

**GENERAL NOTES:**

A. INFORMATION SHOWN ON THIS DRAWING PERTAINING TO EXISTING CONDITIONS HAS BEEN OBTAINED FROM AVAILABLE BUILDING RECORDS OR GENERAL FIELD OBSERVATIONS AND MAY NOT INDICATE EXISTING CONDITIONS IN DETAIL OR DIMENSIONS. DETERMINATION OF THE ACCURACY OF THE INFORMATION SHOWN IS THE RESPONSIBILITY OF THE USER. ANY WORK SHOULD BE DISCOVERED THAT PREVENTS EXECUTION OF THE WORK AS INDICATED, IMMEDIATELY NOTIFY THE ARCHITECT BY WRITING AND AWAIT DIRECTION BEFORE PROCEEDING WITH THE WORK.

**SPECIFIC NOTES:**

1. PROVIDE THE FOLLOWING FEEDERS IN EXISTING TO REMAIN:  
 4-WAY DUCTBANK (SEE E6.1 FOR FEEDER SIZES):  
 FEEDER SWBD-13: (1) 4" DUCT SERVING PANEL B2  
 FEEDER SWBD-12: (1) 4" DUCT SERVING CHILLER FEEDER #1  
 FEEDER SWBD-15: (1) 4" DUCT SERVING CHILLER FEEDER #2  
 (1) 4" DUCT SHALL REMAIN AS SPARE.

2. PROVIDE FEEDER SWBD-7 SERVING PANEL B3 IN SINGLE 4" CONDUIT. PROVIDE (1) SPARE IN CONDUIT. PROVIDE (2) 4" CONDUITS DUCTBANK.

3. PROVIDE FEEDER SWBD-7 SERVING PANEL B3 IN SINGLE 4" CONDUIT. PROVIDE (1) SPARE IN CONDUIT. PROVIDE (2) 4" CONDUITS TOTAL. (1) USED + (1) SPARE.

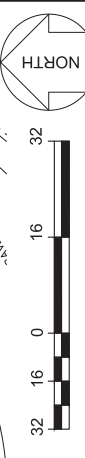
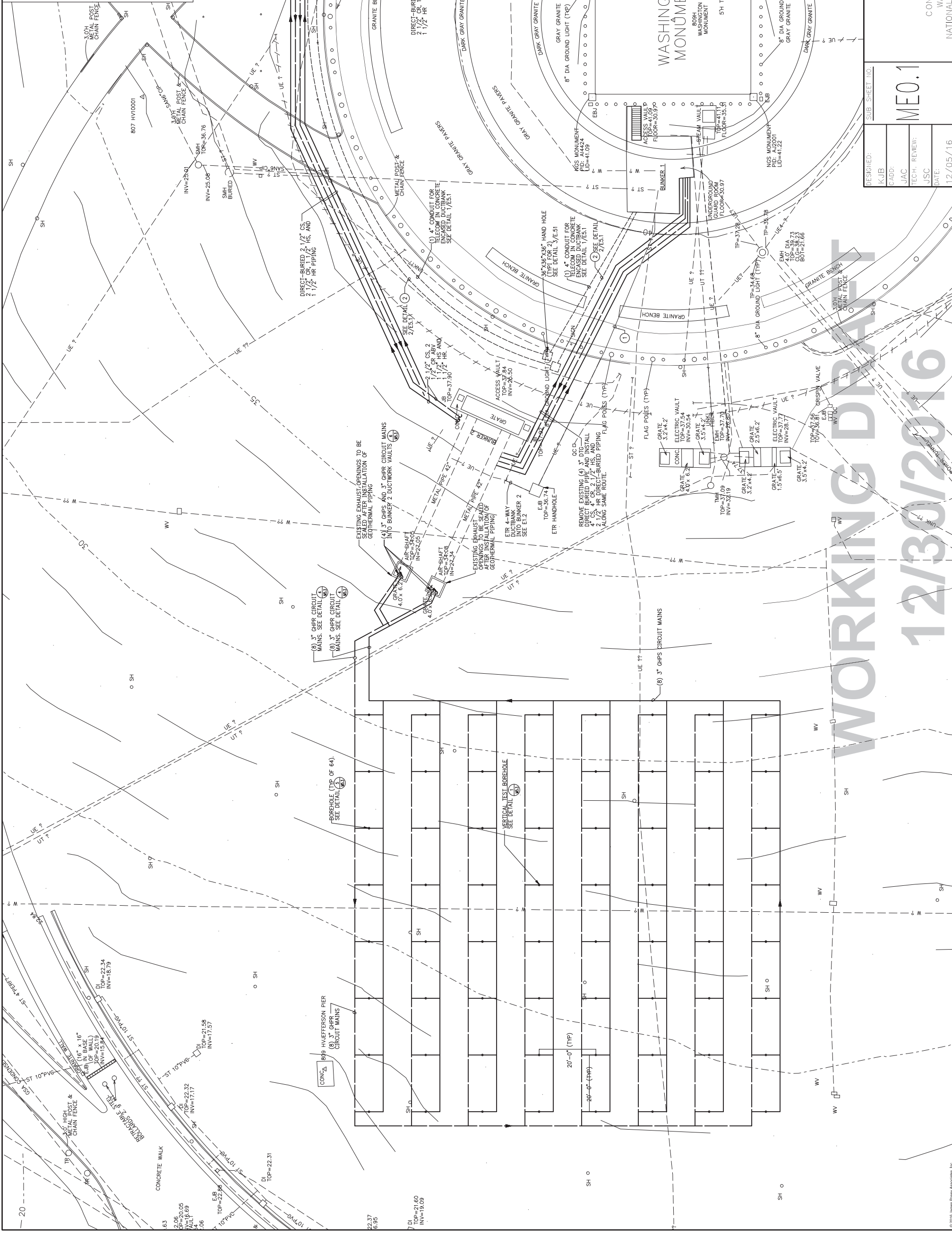

DRAWING NO. <b>807</b>	TITLE OF SHEET <b>SITE PLAN</b>
PROJECT NO. <b>101713A</b>	DESIGNED BY <b>KJIB</b>
DATE <b>15.10.73</b>	CHECKED BY <b>JAC</b>
SHEET NO. <b>79</b> OF <b>129</b>	DATE <b>12/05/16</b>

**ME0.1**

CONSTRUCTION DOCUMENT  
 WASHINGTON MONUMENT  
 NATIONAL MALL AND MEMORIAL PARKS

**12/30/2016**

© 2016 James Power Associates, Inc.