

C:\Revit Local\20000129 Franklin Court - CENTRAL\_barrett.rvt

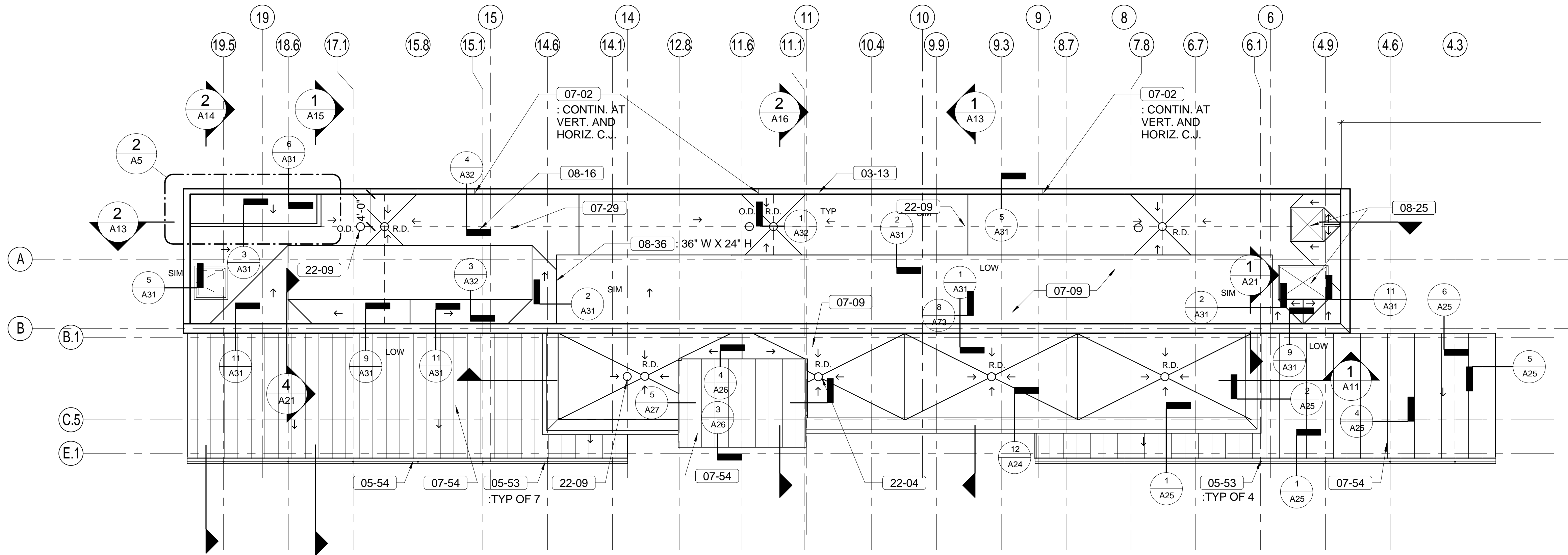

3  
A5  
ROOF PLAN - PAVILION

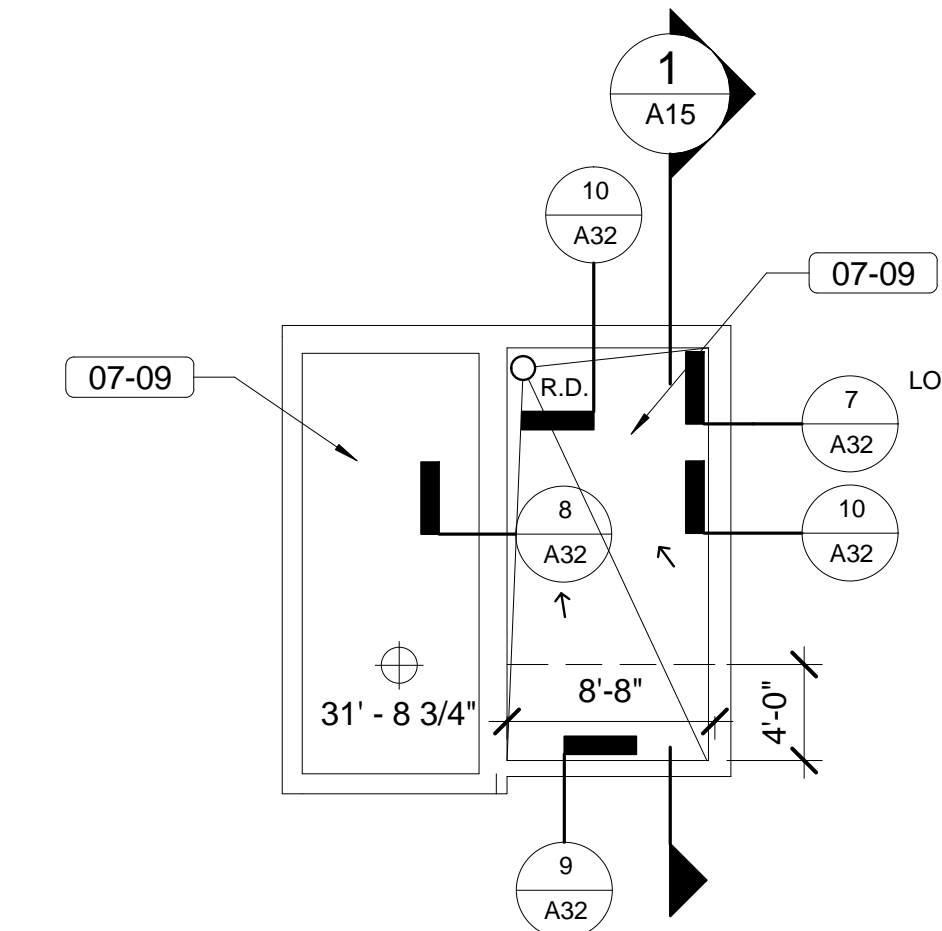
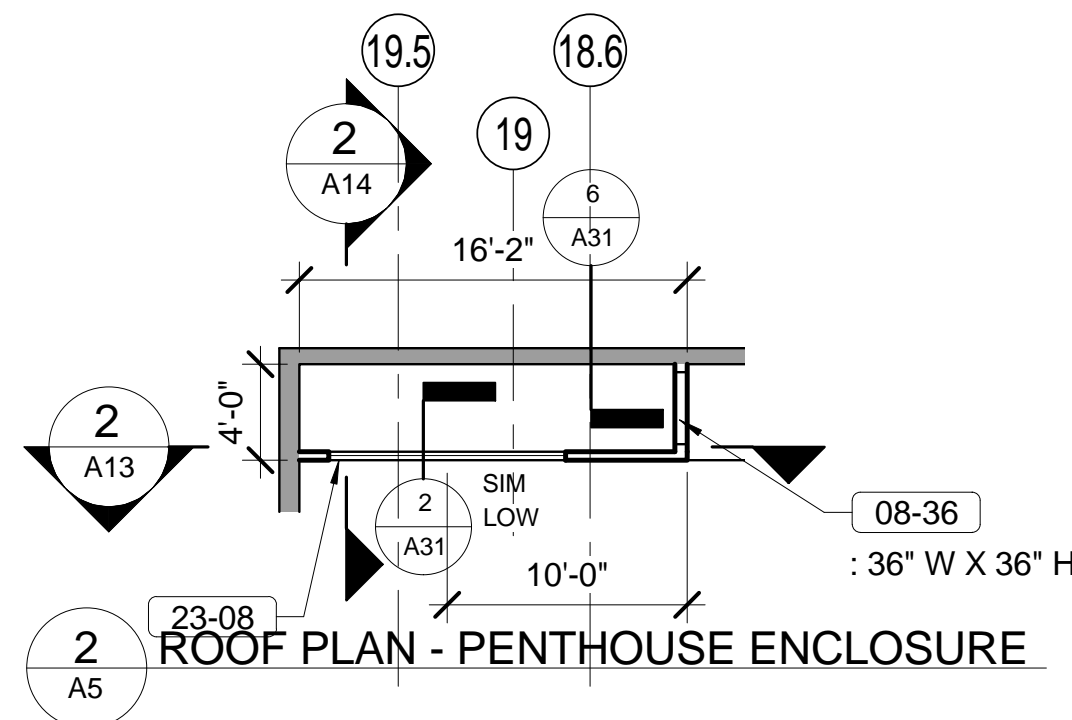

1  
A5  
ROOF PLAN - STAIR 1 TOWER

## GENERAL NOTES

- REFER TO SHEETS G4 AND G5 FOR MASTER KEYNOTE LIST
- REFER TO SHEET A41 FOR PARTITION TYPES

## KEY NOTES

03-13	PROVIDE ALLOWANCE TO PATCH 150 SF OF CONCRETE
05-53	PROVIDE COPPER SCUPPER
05-54	PROVIDE COPPER GUTTER
07-02	PROVIDE SEALANT AND BACKER ROD
07-09	PROVIDE ROOFING OVER PROTECTION BD
07-29	PROVIDE ROOF CRICKET TO SLOPE MINIMUM 1/4" PER FOOT AROUND ROOF HATCH
07-54	PROVIDE COPPER ROOF
08-16	PROVIDE ROOF HATCH
08-25	PROVIDE SKYLIGHT
08-36	PROVIDE INSULATED ACCESS DOOR
22-04	PROVIDE ROOF DRAIN; REFER TO PLUMBING DRAWINGS
22-09	PROVIDE OVERFLOW ROOF DRAIN; REFER TO PLUMBING DRAWINGS
23-08	PROVIDE LOUVER; REFER TO MECHANICAL DRAWINGS

## LEGEND

	EXISTING WALL / COLUMN TO REMAIN
	NEW WALL / COLUMN CONSTRUCTION
	EXISTING FLOOR ELEVATION
	NEW FLOOR ELEVATION

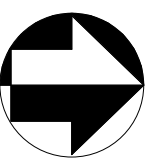

A/E FIRM  PRIME: QUINN EVANS ARCHITECTS WASHINGTON, DC	DESIGNED: CE MV TECH. REVIEW: DC DATE: 03/15/2011	SUB SHEET NO.  A5	TITLE OF SHEET  ROOF PLAN - PAVILION AND STAIR TOWER  FRANKLIN COURT MUSEUM INDEPENDENCE NATIONAL HISTORICAL PARK	DRAWING NO. 391 100042 PMIS/PKG NO. 8384 SHEET 33 OF 219

C:\Revit Local\20900129 Franklin Court - CENTRAL\_barrett.rvt

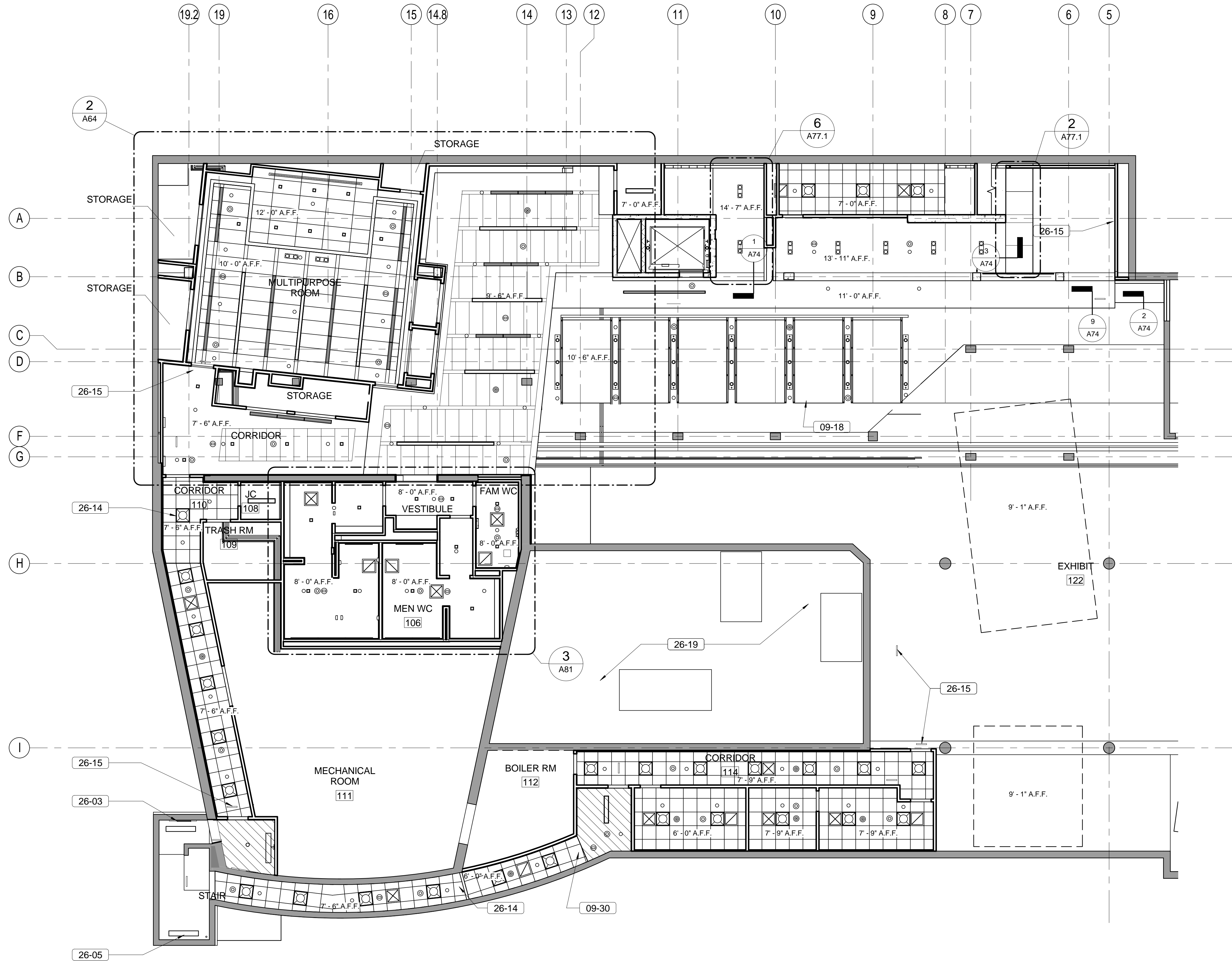

1 REFLECTED CEILING PLAN - MUSEUM LEVEL SOUTH

### GENERAL NOTES

- REFER TO SHEETS G4 AND G5 FOR MASTER KEYNOTE LIST.
- REFER TO MEP DRAWINGS FOR BACK-OF-HOUSE LIGHTING AND LAYOUT, UNLESS NOTED OTHERWISE.
- NOT ALL MECHANICAL, LIGHTING, PLUMBING, FIRE PROTECTION FEATURES ARE SHOWN IN THE REFLECTED CEILING PLANS. REFER TO M, P, AND E SERIES DRAWINGS FOR FULL EXTENT OF CEILING WORK.
- CEILING TYPES ARE INDICATED ON THE REFLECTED CEILING PLANS TO PROVIDE GENERAL INFORMATION ABOUT THE LOCATION OF EACH CEILING TYPE. REFER TO THE FINISH SCHEDULE AND MATERIAL SCHEDULE FOR MORE DETAILED INFORMATION.

### KEY NOTES

09-18	PROVIDE DRYWALL, PAINTED
09-30	PROVIDE 1 HR RATED DUCT ENCLOSURE
26-03	PROVIDE WALL MOUNTED LINEAR FIXTURE; REFER TO ELECTRICAL DRAWINGS
26-05	PROVIDE CEILING MOUNTED LINEAR FIXTURE; REFER TO ELECTRICAL DRAWINGS
26-14	PROVIDE WALL SCONCE; REFER TO ELECTRICAL DRAWINGS
26-15	PROVIDE CEILING MOUNTED EDGE-LIT EXIT SIGNAGE
26-19	REFER TO ELECTRICAL DRAWINGS FOR LIGHTING IN ARCHEOLOGICAL REMAINS

### LEGEND

	EXISTING WALL / COLUMN TO REMAIN
	NEW WALL / COLUMN CONSTRUCTION
	SMOKE DETECTOR
	SPEAKER
	SPEAKER WITH STROBE
	SPRINKLER HEAD
	STROBE

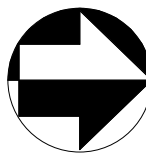

A/E FIRM  
PRIME:  
QUINN EVANS  
ARCHITECTS  
WASHINGTON, DC

DESIGNED:  
CE  
AF  
TECH. REVIEW:  
BB  
DATE:  
03/15/2011

SUB SHEET NO.  
**A6**

TITLE OF SHEET  
**REFLECTED CEILING  
PLAN - MUSEUM LEVEL  
SOUTH**  
FRANKLIN COURT MUSEUM  
INDEPENDENCE NATIONAL HISTORICAL PARK

DRAWING NO.  
**391**  
100042  
PMIS/PKG NO.  
**8384**  
SHEET  
**34 OF 219**

C:\Revit Local\20000129 Franklin Court -> CENTRAL\_barrett.rvt

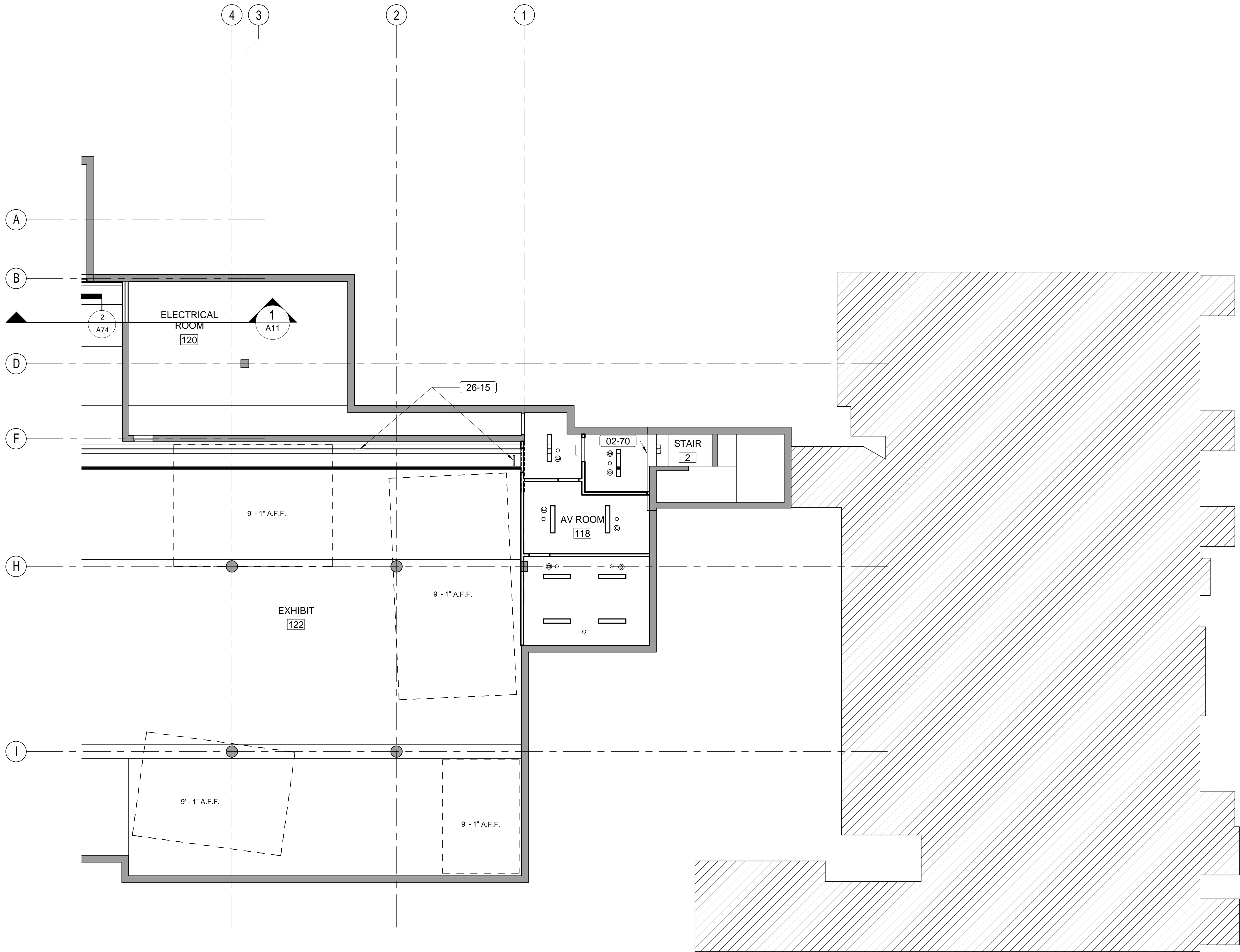

1  
A7

REFLECTED CEILING PLAN - MUSEUM LEVEL  
NORTH

GENERAL NOTES

- REFER TO SHEETS G4 AND G5 FOR MASTER KEYNOTE LIST.
- REFER TO MEP DRAWINGS FOR BACK-OF-HOUSE LIGHTING AND LAYOUT, UNLESS NOTED OTHERWISE.
- NOT ALL MECHANICAL, LIGHTING, PLUMBING, FIRE PROTECTION FEATURES ARE SHOWN IN THE REFLECTED CEILING PLANS. REFER TO M, P, AND E SERIES DRAWINGS FOR FULL EXTENT OF CEILING WORK.
- CEILING TYPES ARE INDICATED ON THE REFLECTED CEILING PLANS TO PROVIDE GENERAL INFORMATION ABOUT THE LOCATION OF EACH CEILING TYPE. REFER TO THE FINISH SCHEDULE AND MATERIAL SCHEDULE FOR MORE DETAILED INFORMATION.

KEY NOTES

- |       |   |
|-------|---|
| 02-70 | EXISTING 1" EXPANSION JOINT                   |
| 26-15 | PROVIDE CEILING MOUNTED EDGE-LIT EXIT SIGNAGE |

LEGEND

- |  |                                  |
|--|----------------------------------|
|  | EXISTING WALL / COLUMN TO REMAIN |
|  | NEW WALL / COLUMN CONSTRUCTION   |
|  | SMOKE DETECTOR                   |
|  | SPEAKER                          |
|  | SPEAKER WITH STROBE              |
|  | SPRINKLER HEAD                   |
|  | STROBE                           |

8' 0' 8' 16'

SCALE OF FEET

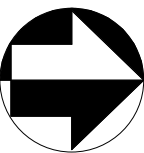

A/E FIRM

PRIME:  
QUINN EVANS  
ARCHITECTS  
WASHINGTON, DC

DESIGNED:  
CE  
@ADD  
AF  
TECH. REVIEW:  
BB  
DATE:  
03/15/2011

SUB SHEET NO.

A7

TITLE OF SHEET

REFLECTED CEILING  
PLAN - MUSEUM LEVEL  
NORTH  
FRANKLIN COURT MUSEUM  
INDEPENDENCE NATIONAL HISTORICAL PARK

DRAWING NO.  
391  
100042  
PMIS/PKG NO.  
8384  
SHEET  
35 OF 219

## GENERAL NOTES

1. REFER TO SHEETS G4 AND G5 FOR MASTER KEYNOTE LIST.
2. REFER TO MEP DRAWINGS FOR BACK-OF-HOUSE LIGHTING AND LAYOUT, UNLESS NOTED OTHERWISE.
3. NOT ALL MECHANICAL, LIGHTING, PLUMBING, FIRE PROTECTION FEATURES ARE SHOWN IN THE REFLECTED CEILING PLANS. REFER TO M, P, AND E SERIES DRAWINGS FOR FULL EXTENT OF CEILING WORK.
4. CEILING TYPES ARE INDICATED ON THE REFLECTED CEILING PLANS TO PROVIDE GENERAL INFORMATION ABOUT THE LOCATION OF EACH CEILING TYPE. REFER TO THE FINISH SCHEDULE AND MATERIAL SCHEDULE FOR MORE DETAILED INFORMATION.

## KEY NOTES

02-86	EXISTING CEILING TO REMAIN
02-87	REPAIR WATER DAMAGE
08-16	PROVIDE ROOF HATCH
23-01	PROVIDE LINEAR AIR DIFFUSER; REFER TO MECHANICAL DRAWINGS
23-03	RELIEF DUCT WITH SOUND LINER; REFER TO MECHANICAL DRAWINGS
26-03	PROVIDE WALL MOUNTED LINEAR FIXTURE; REFER TO ELECTRICAL DRAWINGS
26-06	PROVIDE CEILING MOUNTED LIGHT FIXTURE; REFER TO ELECTRICAL DRAWINGS

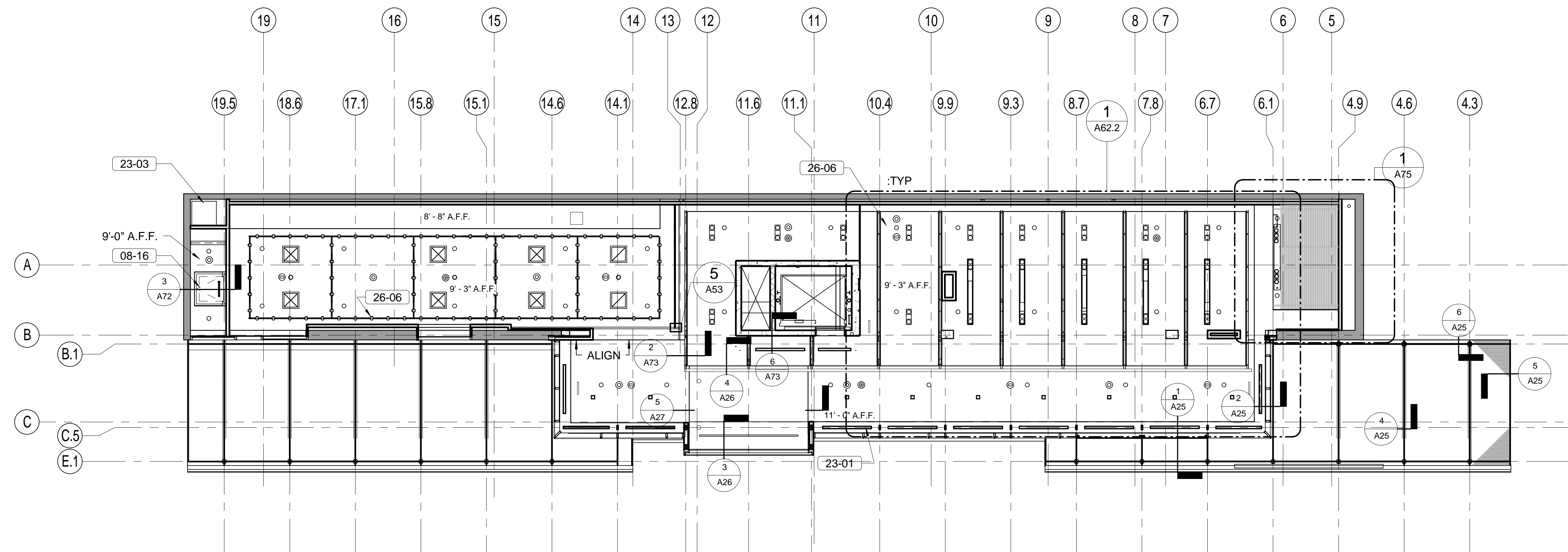

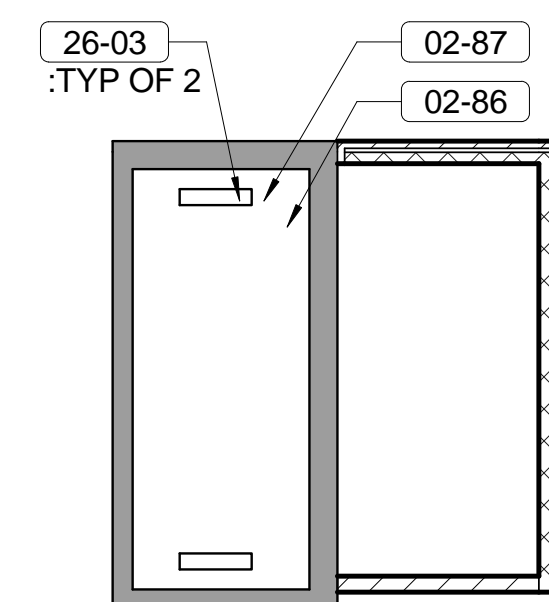

2 REFLECTED CEILING PLAN - COURT LEVEL WEST  
A8



1 REFLECTED CEILING PLAN - COURT LEVEL EAST  
A8

## LEGEND

-  EXISTING WALL / COLUMN TO REMAIN  
 NEW WALL / COLUMN CONSTRUCTION

• SMOKE DETECTOR      • SPRINKLER HEAD  
 ⊗ SPEAKER      ⊗ STROBE  
 ⊗ SPEAKER WITH STROBE



A/E FIRM  
PRIME:  
**QUINN EVANS  
ARCHITECTS**  
WASHINGTON, DC

DESIGNED:  
**CE**  
**ADD**  
**AF**  
TECH. REVIEW:  
**BB**  
DATE:  
03/15/2011

	SUB SHEET NO.
	A8

TITLE OF SHEET

REFLECTED CEILING  
PLAN - COURT LEVEL

FRANKLIN COURT MUSEUM  
INDEPENDENCE NATIONAL HISTORICAL PARK

DRAWING NO.  
391  
100042  
MIS/PKG NO.  
8384  
SHEET  
6 OF 219



C:\Revit Local\20900129 Franklin Court - CENTRAL\_borrett.rvt

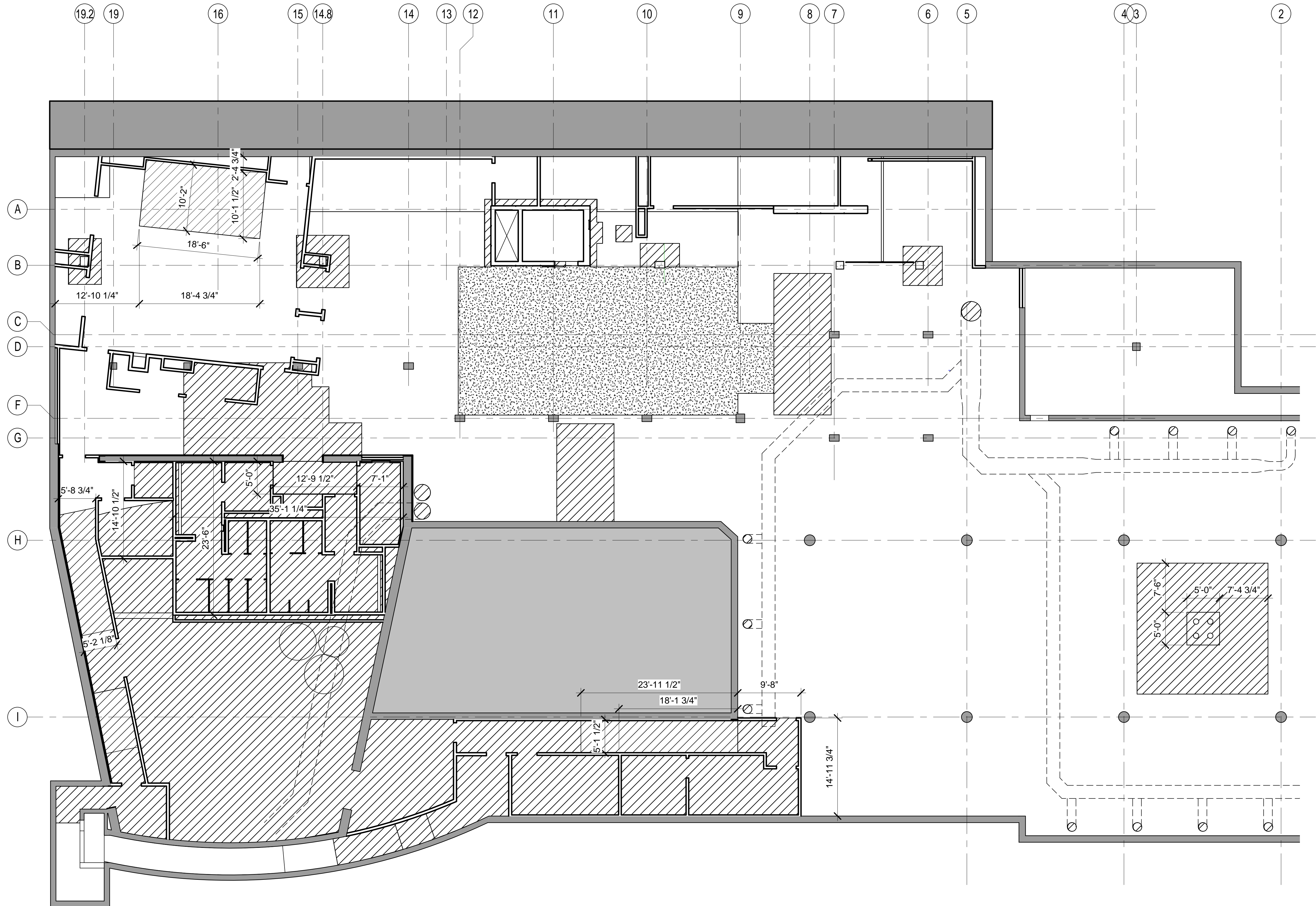

1  
A9 SLAB PLAN - MUSEUM LEVEL

## GENERAL NOTES

1. REFER TO SHEETS G4 AND G5 FOR MASTER KEYNOTE LIST
2. REFER TO SHEET A41 FOR PARTITION TYPES

## KEY NOTES

## LEGEND

- CONCRETE SLAB
- NEW WALL / COLUMN CONSTRUCTION

8' 0' 8' 16'  
SCALE OF FEET

A/E FIRM  
PRIME:  
QUINN EVANS  
ARCHITECTS  
WASHINGTON, DC

DESIGNED:  
CE  
DC  
TECH. REVIEW:  
DC  
DATE:  
03/15/2011

SUB SHEET NO.  
A9

TITLE OF SHEET  
SLAB PLAN - MUSEUM  
LEVEL SOUTH  
FRANKLIN COURT MUSEUM  
INDEPENDENCE NATIONAL HISTORICAL PARK

DRAWING NO.  
391  
100042  
PMIS/PKG NO.  
8384  
SHEET  
37 OF 219

C:\Revit Local\20000129 Franklin Court - CENTRAL\_barrett.rvt

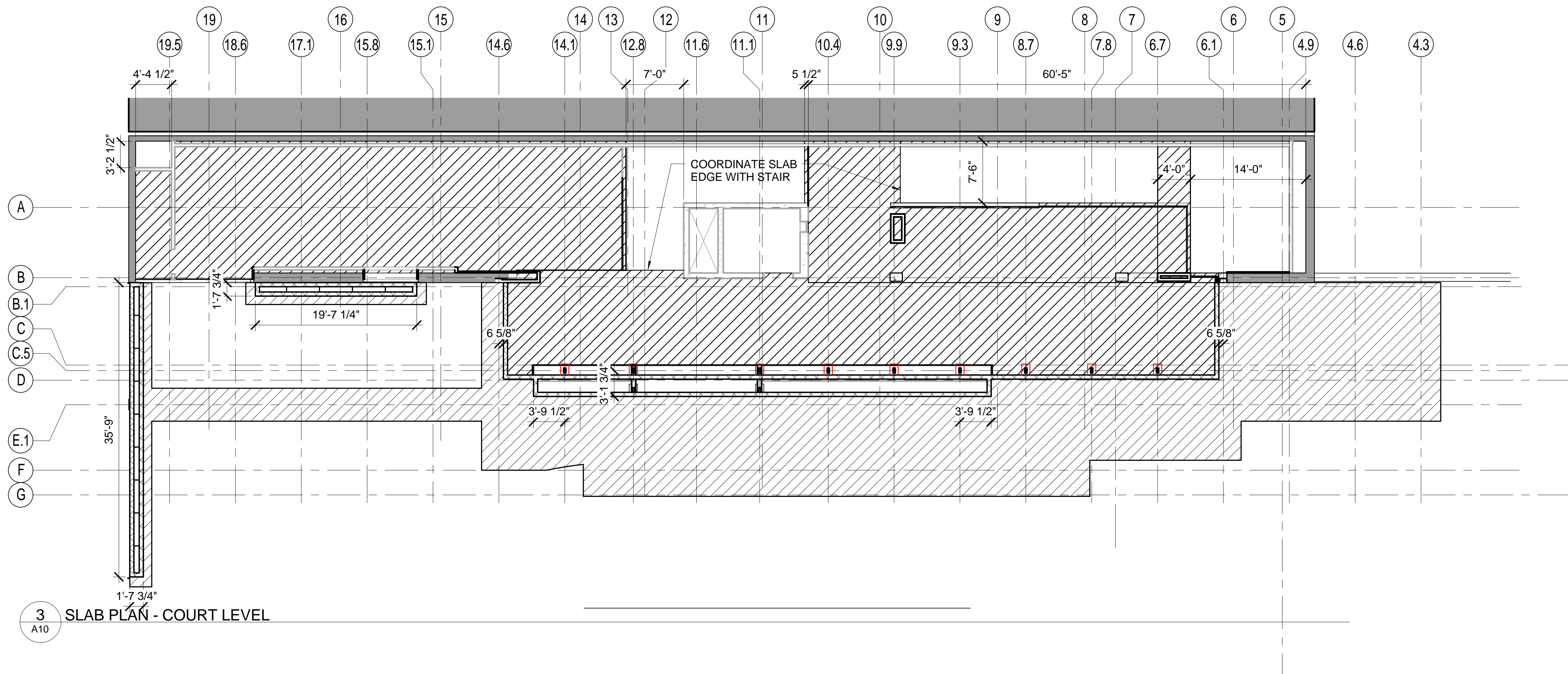

2 SLAB PLAN - COURT LEVEL STAIR 1 TOWER

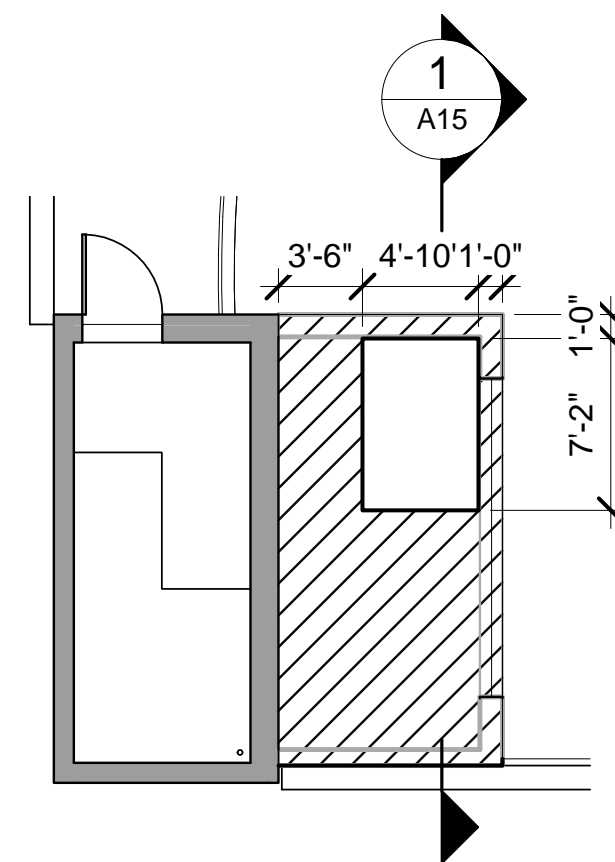

## GENERAL NOTES

- REFER TO SHEETS G4 AND G5 FOR MASTER KEYNOTE LIST
- REFER TO SHEET A41 FOR PARTITION TYPES

## KEY NOTES

## LEGEND

- CONCRETE SLAB
- NEW WALL / COLUMN CONSTRUCTION

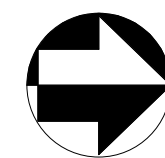

A/E FIRM PRIME: QUINN EVANS ARCHITECTS WASHINGTON, DC	DESIGNED: CE TECH. REVIEW: DC DATE: 03/15/2011	SUB SHEET NO. A10	TITLE OF SHEET SLAB PLAN - COURT LEVEL FRANKLIN COURT MUSEUM INDEPENDENCE NATIONAL HISTORICAL PARK	DRAWING NO. 391
				100042 PMIS/PKG NO. 8384 SHEET 38 OF 219

C:\Revit Local\20900129 Franklin Court - CENTRAL\_mosmek.rvt

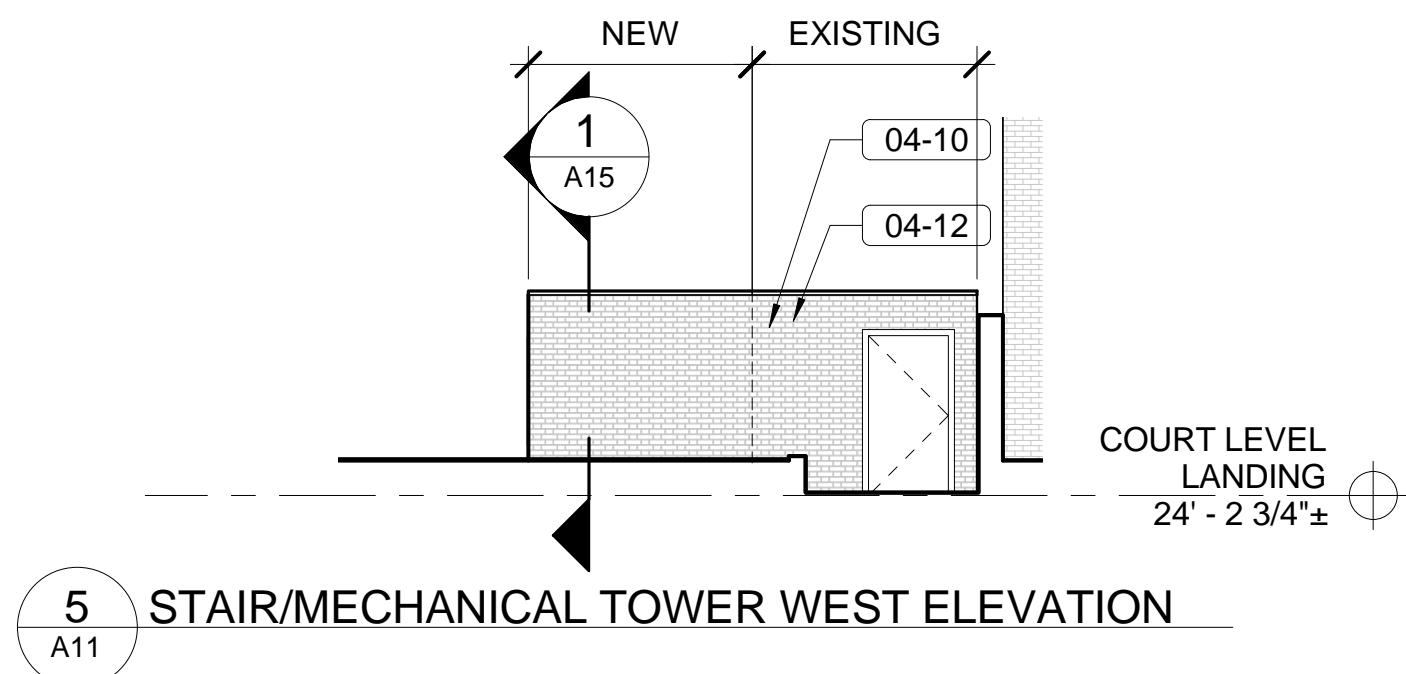

STAIR/MECHANICAL TOWER WEST ELEVATION

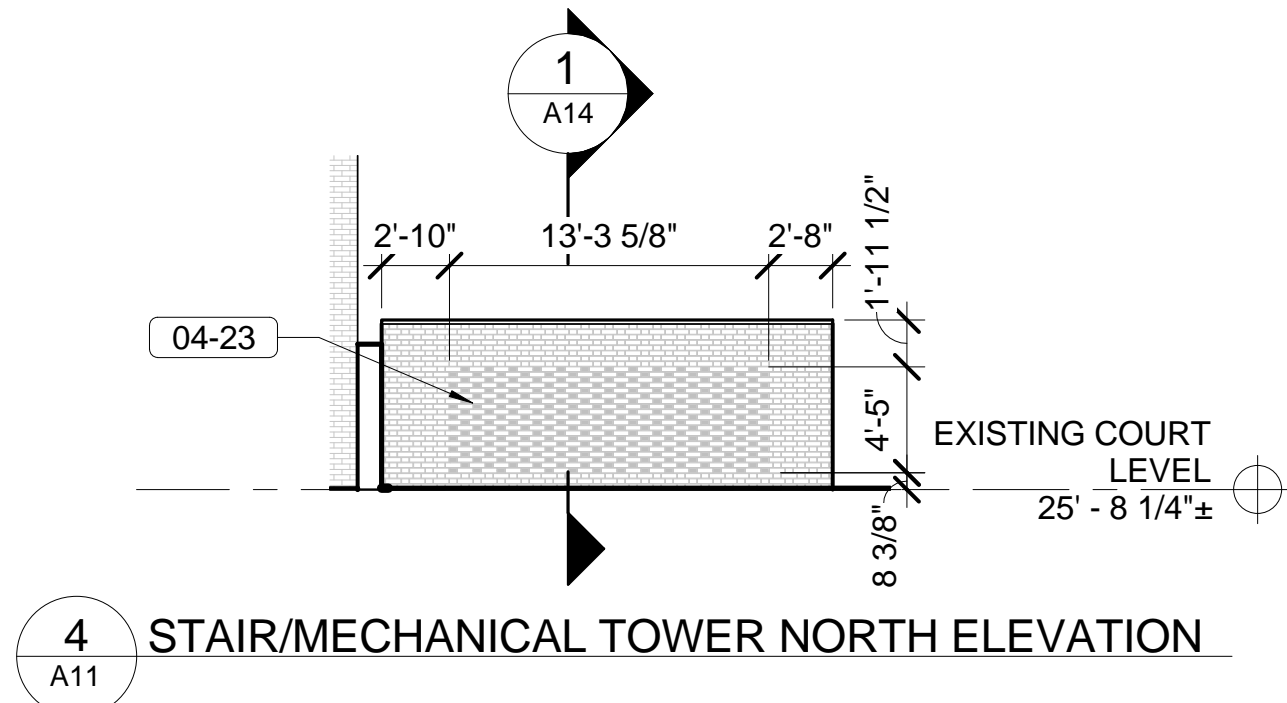

STAIR/MECHANICAL TOWER NORTH ELEVATION

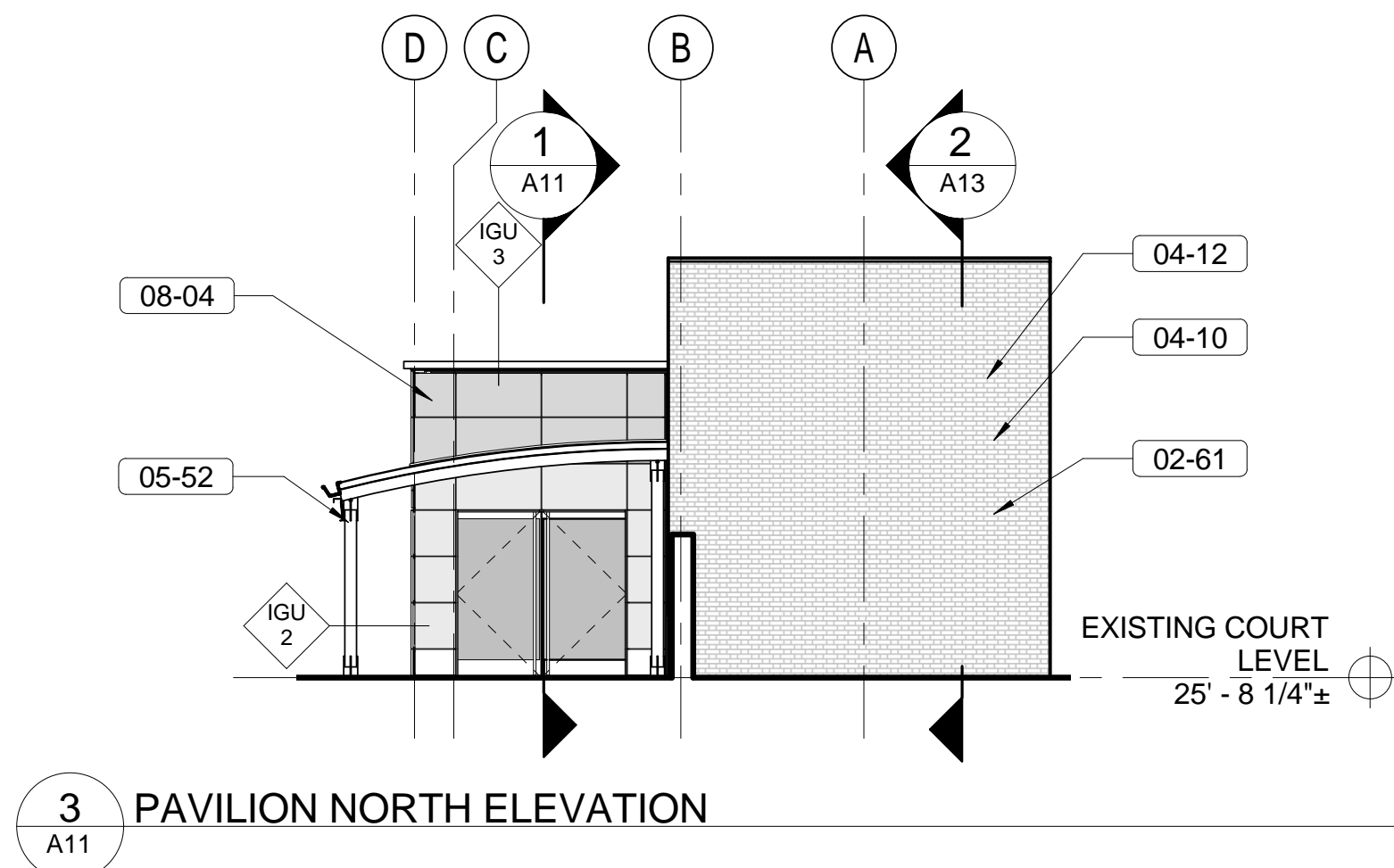

PAVILION NORTH ELEVATION

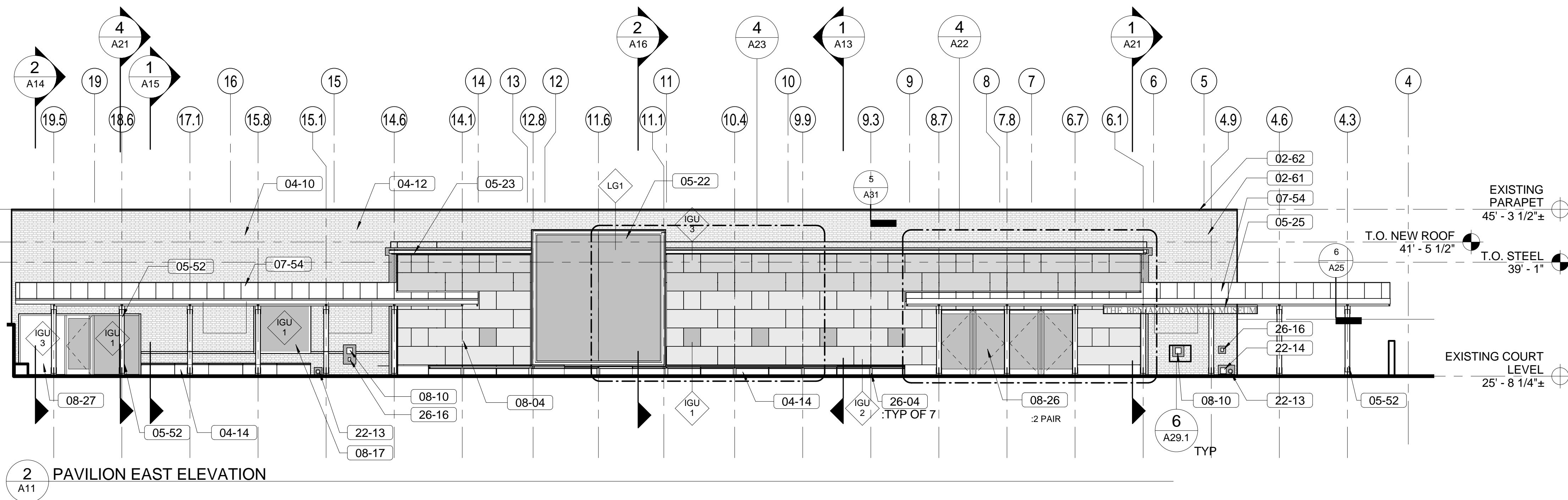

PAVILION EAST ELEVATION

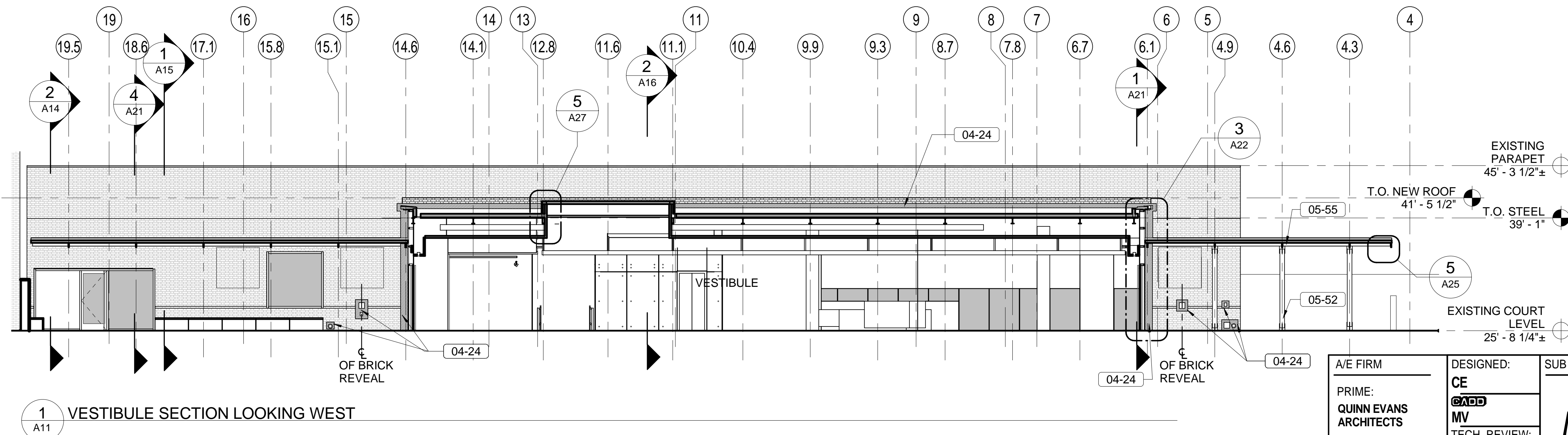

VESTIBULE SECTION LOOKING WEST

## GENERAL NOTES

- REFER TO SHEETS G4 AND G5 FOR MASTER KEYNOTE LIST

## KEY NOTES

- |       |  |
|-------|--|
| 02-61 | EXISTING BRICK VENEER TO REMAIN; PROVIDE ALLOWANCE TO REPOINT 500 SQUARE FEET OF HORIZONTAL AND VERTICAL JOINTS  |
| 02-62 | EXISTING STONE COPING TO REMAIN; SEE ROOF DETAILS; PROVIDE NEW DOWEL AND ANCHOR AND HEAD JOINT FLASHING AT EACH HEAD JOINT; PROVIDE CONTINUOUS THRU-WALL FLASHING AND SEAL AT ANCHOR PENETRATIONS; SET COPING IN NEW MORTAR AND REPOINT HORIZONTAL AND VERTICAL JOINTS |
| 04-10 | CLEAN EXISTING MASONRY VENEER, COMPLETE, AT PAVILION/STAIR 1 TOWER   |
| 04-12 | PROVIDE ALLOWANCE TO POINT 250 SF OF BRICK MASONRY AT PAVILION/STAIR 1 TOWER   |
| 04-14 | PROVIDE GRANITE BASE   |
| 04-23 | PROVIDE BRICK SCREEN VENEER BY OMITTING HEADERS FOR EXTENT SHOWN   |
| 04-24 | TOOTH IN SALVAGED MASONRY TO MATCH EXISTING  |
| 05-22 | PROVIDE COPPER CLAD FRAME  |
| 05-23 | PROVIDE PRE-FINISHED ALUMINUM COPING AT PARAPET  |
| 05-25 | PROVIDE SIGNAGE MOUNTED TO CANOPY  |
| 05-52 | PROVIDE GALVANIZED METAL FRAMING WITH HIGH PERFORMANCE COATING; REFER TO STRUCTURAL DRAWINGS   |
| 05-55 | PROVIDE STEEL CANOPY FRAMING WITH HIGH PERFORMANCE COATING; REFER TO STRUCTURAL DRAWINGS   |
| 07-54 | PROVIDE COPPER ROOF  |
| 08-04 | PROVIDE GLASS CURTAIN WALL   |
| 08-10 | PROVIDE AUTOMATIC DOOR OPENER  |
| 08-17 | PROVIDE 1" INSULATED GLASS UNIT  |
| 08-26 | PROVIDE FULL GLASS DOOR  |
| 08-27 | PROVIDE STOREFRONT ASSEMBLY  |
| 22-13 | PROVIDE DOWNSPOUT NOZZLE; REFER TO PLUMBING DRAWINGS; BORE HOLE IN EXISTING WALL AND PATCH MASONRY AS NECESSARY TO MATCH EXISTING VENEER   |
| 22-14 | PROVIDE SECURABLE WALL HYDRANT; REFER TO PLUMBING DRAWINGS; PATCH MASONRY AS NECESSARY TO MATCH EXISTING VENEER  |
| 26-04 | PROVIDE WALL MOUNTED RECESSED TRIMLESS LINEAR FIXTURE; REFER TO ELECTRICAL DRAWINGS  |
| 26-16 | PROVIDE WEATHERPROOF RECEPTACLE; REFER TO ELECTRICAL DRAWINGS; PATCH MASONRY AS NECESSARY TO MATCH EXISTING VENEER   |

## LEGEND

- EXISTING AND NEW CONSTRUCTION  
COMBINED FOR CLARITY - SEE DETAIL  
DRAWINGS FOR DELINEATION OF NEW  
AND EXISTING SCOPE
- EXISTING FLOOR ELEVATION
- NEW FLOOR ELEVATION



A/E FIRM  
PRIME:  
QUINN EVANS  
ARCHITECTS  
WASHINGTON, DC

DESIGNED:  
CE  
MV  
TECH. REVIEW:  
DC  
DATE:  
03/15/2011

SUB SHEET NO.  
A11

TITLE OF SHEET  
ELEVATIONS - PAVILION  
AND STAIR TOWER  
FRANKLIN COURT MUSEUM  
INDEPENDENCE NATIONAL HISTORICAL PARK

DRAWING NO.  
391  
100042  
PMIS/PKG NO.  
8384  
SHEET  
39 OF 219



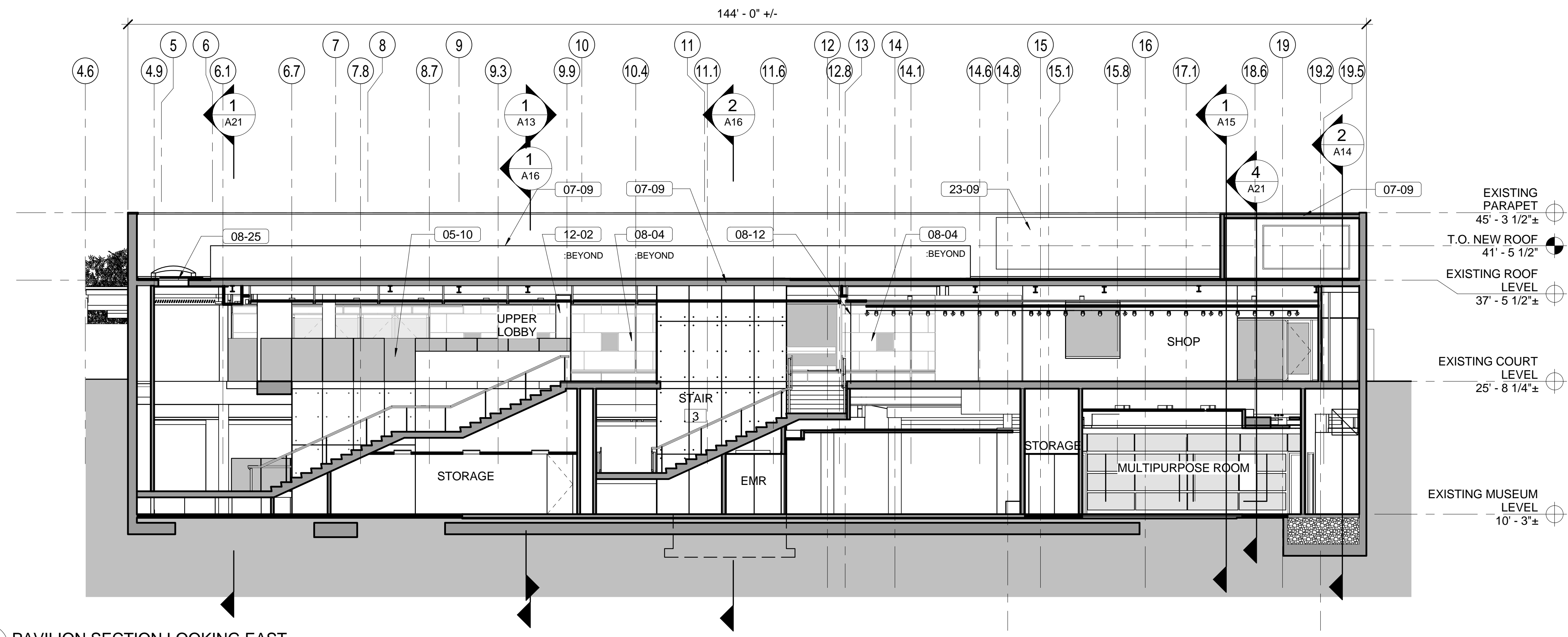

2 PAVILION SECTION LOOKING EAST  
A13

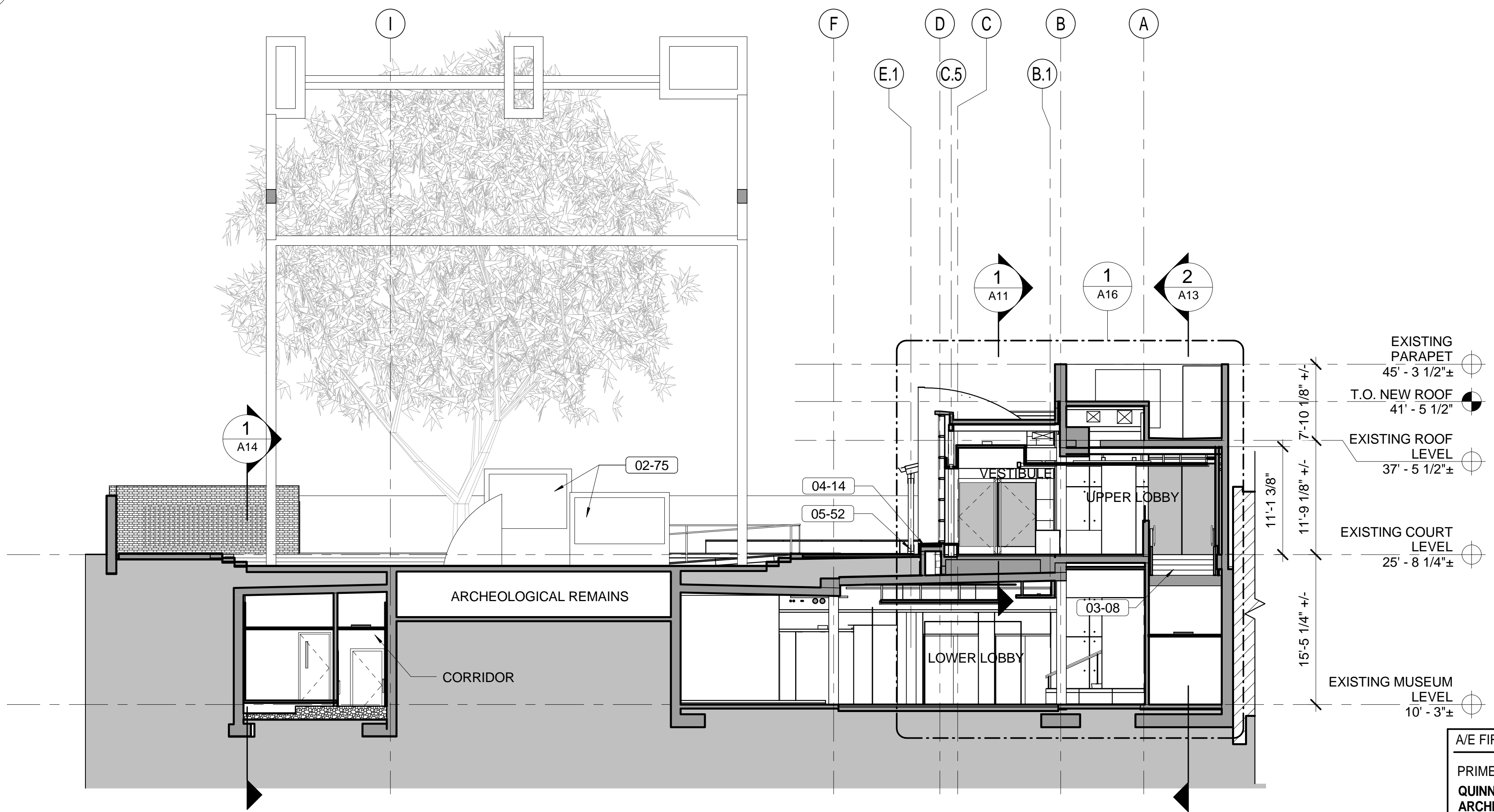

1 TRANSVERSE SECTION LOOKING SOUTH  
A14

## GENERAL NOTES

- REFER TO SHEETS G4 AND G5 FOR MASTER KEYNOTE LIST

## KEY NOTES

- |       |  |
|-------|--|
| 02-75 | EXISTING VIEWING WELL TO REMAIN  |
| 03-08 | PROVIDE CAST IN PLACE CONCRETE STAIR   |
| 04-14 | PROVIDE GRANITE BASE   |
| 05-10 | PROVIDE GLASS GUARDRAIL  |
| 05-52 | PROVIDE GALVANIZED METAL FRAMING WITH HIGH PERFORMANCE COATING; REFER TO STRUCTURAL DRAWINGS |
| 07-09 | PROVIDE ROOFING OVER PROTECTION BD   |
| 08-04 | PROVIDE GLASS CURTAIN WALL   |
| 08-12 | PROVIDE GLASS PARTITION  |
| 08-25 | PROVIDE SKYLIGHT   |
| 08-26 | PROVIDE FULL GLASS DOOR  |
| 12-02 | PROVIDE WOOD DISPLAY PANEL   |
| 23-09 | PROVIDE ROOF TOP UNIT; REFER TO MECHANICAL DRAWINGS  |

## LEGEND

- EXISTING AND NEW CONSTRUCTION COMBINED FOR CLARITY - SEE DETAIL DRAWINGS FOR DELINATION OF NEW AND EXISTING SCOPE
- EXISTING FLOOR ELEVATION
- NEW FLOOR ELEVATION
- 8' 0' 8' 16'
- SCALE OF FEET

A/E FIRM  PRIME: QUINN EVANS ARCHITECTS WASHINGTON, DC	DESIGNED: CE MV TECH. REVIEW: DC DATE: 03/15/2011	SUB SHEET NO.  A13	TITLE OF SHEET  BUILDING SECTIONS  FRANKLIN COURT MUSEUM INDEPENDENCE NATIONAL HISTORICAL PARK	DRAWING NO. 391 100042 PMIS/PKG NO. 8384 SHEET 40 OF 219
---	---	--------------------------	---	--