Distribution of Overnight Backcountry Users: Fall

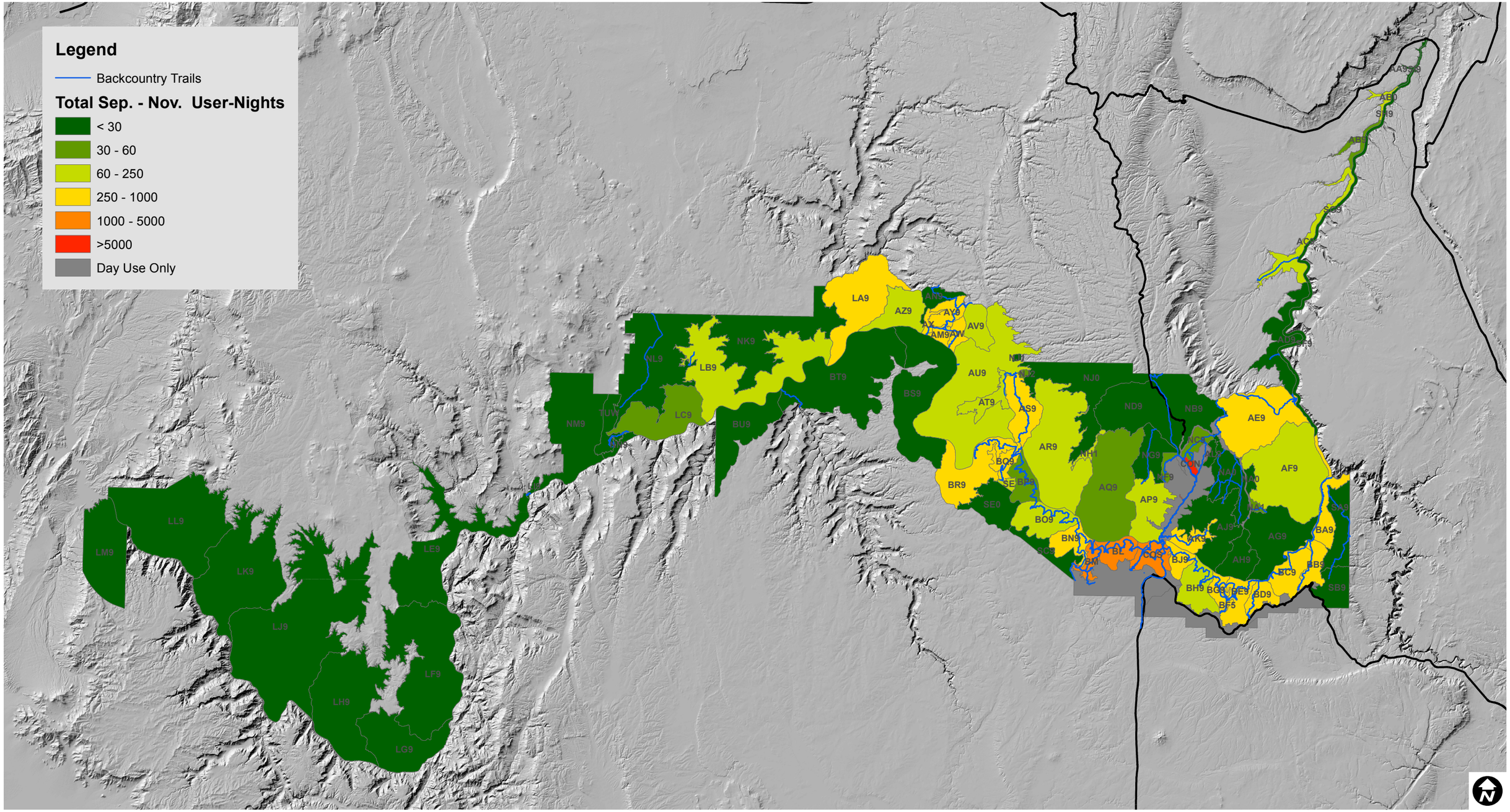

Produced by M. Kearsley, Science + Resource Mgt., December 2014

FILE: Untitled.mxd