

**APPENDIX O: PRELIMINARY SURVEY**  
(Dulles Interceptor Sewer Line Easement)

---

Georgetown University Boathouse  
Environmental Assessment

April 2006

# Existing Recorded Easement

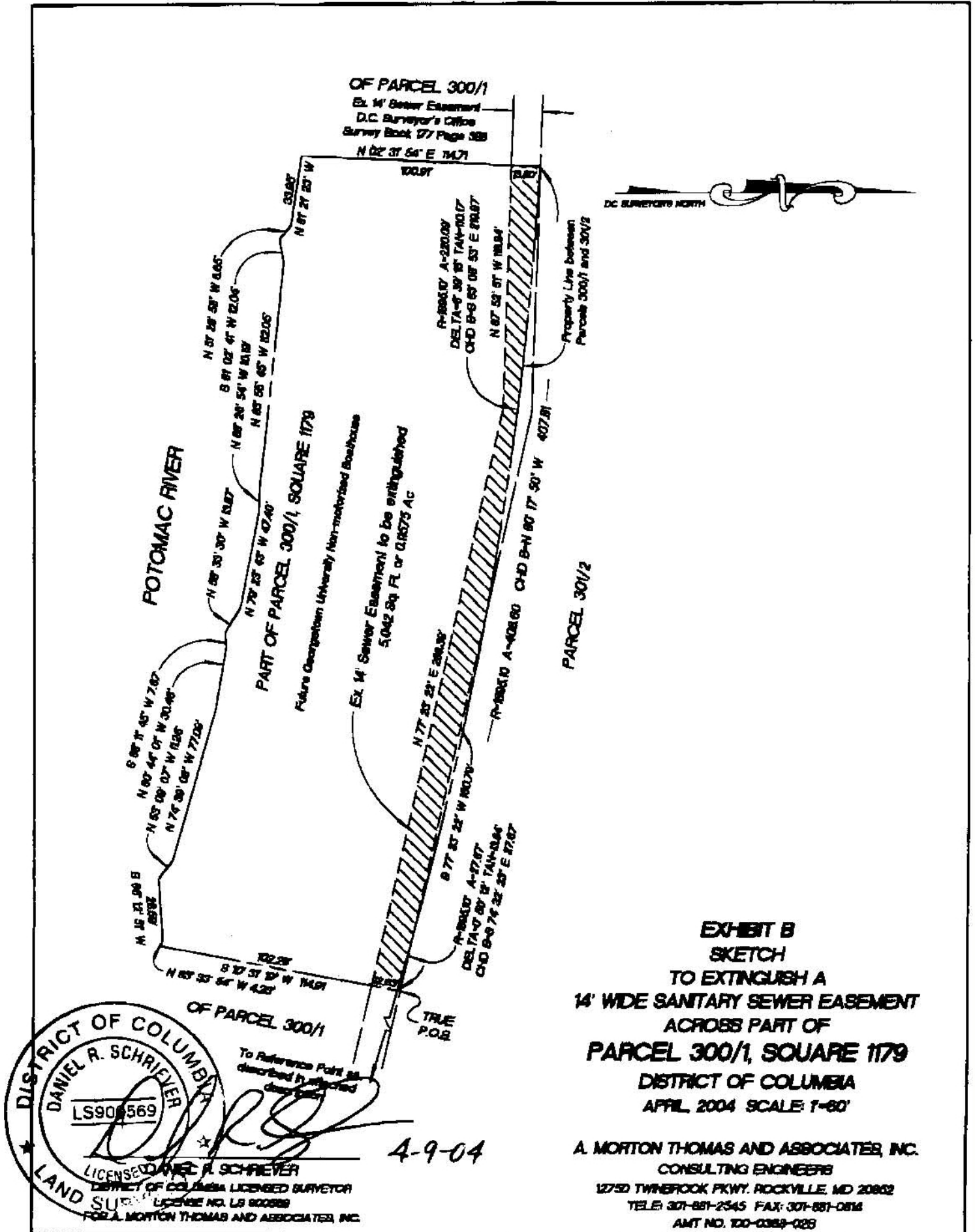

# Proposed Draft Easement

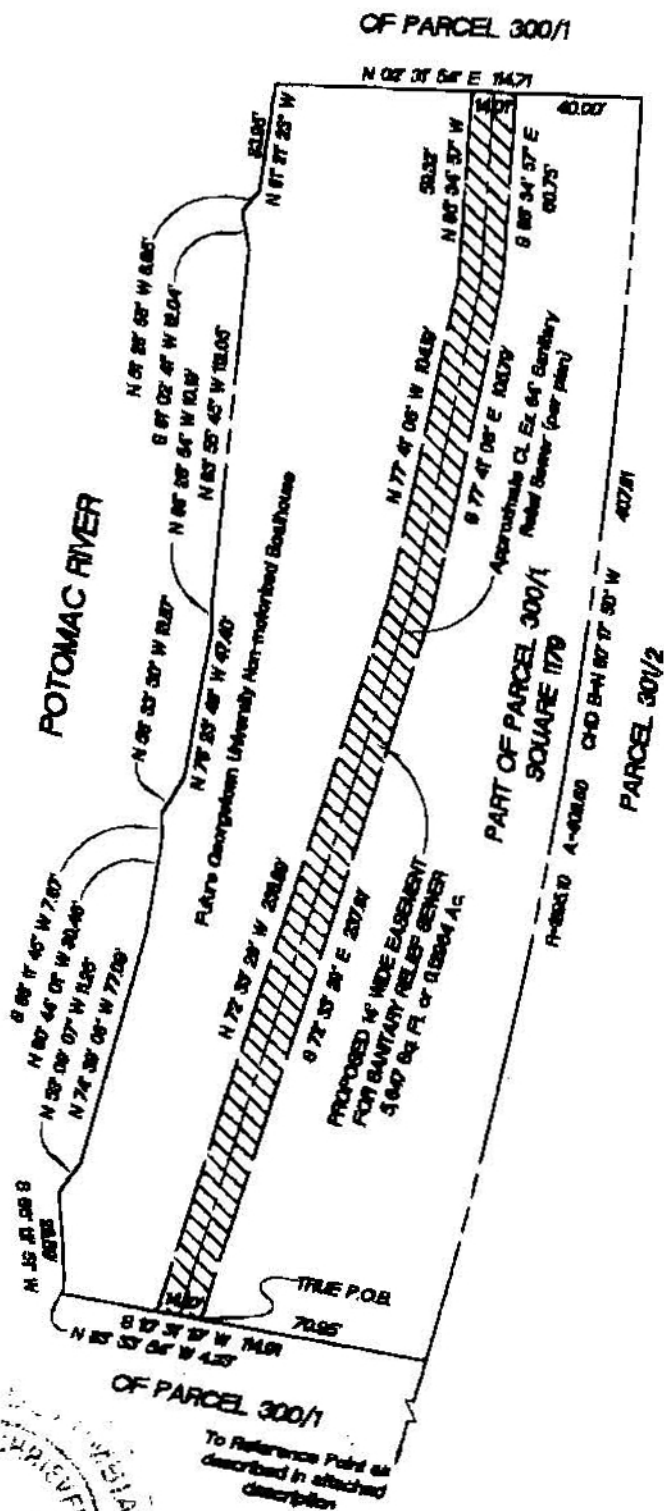

**EXHIBIT B**  
**SKETCH**  
**OF A PROPOSED**  
**14' WIDE SANITARY SEWER EASEMENT**  
**ACROSS PART OF**  
**PARCEL 300/1, SQUARE 1179**  
**DISTRICT OF COLUMBIA**  
**APRIL, 2004 SCALE: 1"=60'**

**A. MORTON THOMAS AND ASSOCIATES, INC.**  
**CONSULTING ENGINEERS**  
 12750 TWINBROOK PKWY, ROCKVILLE, MD 20852  
 TELE: 301-881-2545 FAX: 301-881-0814  
 AMT NO. 100-0368-028

**DANIEL R. SCHRIEVER**  
 DISTRICT OF COLUMBIA LICENSED SURVEYOR  
 LICENSE NO. LS 000289  
 FOR A. MORTON THOMAS AND ASSOCIATES, INC.

4-9-04