

## REMOVAL SITE EVALUATION REPORT

**Caneel Bay Resort**

**St. John, U.S. Virgin Islands**



National Park Service  
100 Alabama Street, SW – AFC, Building 1924



Atlanta, Georgia 34748

3E Consultants, Inc.  
5858 South Semoran Boulevard  
Orlando, Florida 32822



January 2017

FINAL

**REMOVAL SITE EVALUATION**  
**Caneel Bay Resort**  
**St. John, U.S. Virgin Islands**  
**3E Project No. 1395-015**  
**Purchase Order No. P16PX02147**

*Prepared by:*  
3E Consultants, Inc.

*Prepared for:*  
National Park Service

*David Dickens*

Prepared by:

---

David W. Dickens  
3E Consultants, Inc.



---

Ashley Signorelli, P.E.  
3E Consultants, Inc.

## TABLE OF CONTENTS

---

<b>TABLE OF CONTENTS.....</b>	<b>II</b>
<b>1.0 INTRODUCTION .....</b>	<b>1</b>
1.1 Caneel Bay Resort Location and Description .....	1
1.2 Purpose and Objective .....	1
<b>2.0 SCOPE OF WORK.....</b>	<b>2</b>
2.1 Document Review .....	2
2.2 Environmental Database and Aerial Review .....	3
2.3 Onsite Review .....	3
2.3.1 Site 1 Engineering and Maintenance Area.....	3
2.3.2 Site 2 Engineering Area Former UST .....	4
2.3.3 Site 3 Grounds and Landscaping Chemical Storage Sheds .....	4
2.3.4 Site 4 Grounds and Landscaping Equipment Maintenance Building .....	4
2.3.5 Site 5 Emergency Generator Building .....	5
2.3.6 Site 6 Wastewater Treatment Plant.....	5
2.3.7 Site 7 Debris Landfill.....	5
<b>3.0 REGULATORY REVIEW.....</b>	<b>7</b>
3.1 Source and Nature of the Release of Contaminants .....	7
3.1.1 Site 1 Engineering and Maintenance Area.....	7
3.1.2 Site 2 Engineering Area Former UST .....	7
3.1.3 Site 3 Grounds and Landscaping Chemical Storage Sheds .....	7
3.1.4 Site 4 Grounds and Landscaping Equipment Maintenance Building .....	8
3.1.5 Site 5 Emergency Generator Building .....	8
3.1.6 Site 6 Wastewater Treatment Plant.....	8
3.1.7 Site 7 Debris Landfill.....	9
<b>4.0 LIMITATIONS.....</b>	<b>10</b>
4.1 Specific Limitations .....	10
<b>5.0 CONCLUSIONS AND RECOMMENDATIONS.....</b>	<b>11</b>
<b>6.0 REFERENCES .....</b>	<b>12</b>

## **FIGURES**

Figure 1. Site Location Map

Figure 2. Facility Layout

Figure 3. Site 1 Engineering and Maintenance Area

Figure 4. Site 2 Engineering Area Former UST

Figure 5. Site 3 Grounds and Landscaping Chemical Storage Sheds

Figure 6. Site 4 Grounds and Landscaping Equipment Maintenance Building

Figure 7. Site 5 Emergency Generator Building

Figure 8. Site 6 Wastewater Treatment Plant

Figure 9. Site 7 Debris Landfill

## **APPENDICES**

Appendix A. EDR Zip/Plus <sup>TM</sup> Report

Appendix B. GeoSearch Historical Aerial Photographs

Appendix C. 2016 Site Photographs

## **1.0 INTRODUCTION**

---

### **1.1 *Caneel Bay Resort Location and Description***

The subject property consists of approximately 150 acres and is located on the west side of St. John, United State Virgin Islands (USVI) within the Virgin Islands National Park. Caneel Bay is owned by Virgin Islands National Park (VIIS) on St. John, USVI and operated through a retained use estate by Caneel Bay Internal Acquisitions. The property currently operates as a resort with approximately 100 buildings and structures, used for lodging, food services, recreation, landscape and maintenance, security and utility. The property primarily consists natural vegetation and fauna. The resorts facilities are bordered by beaches to the north and west and to the south and east by undeveloped land. **Figures 1 and 2** illustrate the project location and general property layout.

### **1.2 *Purpose and Objective***

This Removal Site Evaluation (RSE) report for Caneel Bay Resort (Site) was conducted by 3E Consultants (3E) for the National Park Service (NPS) in general accordance with the requirements detailed in 40 Code of Federal Regulations (CFR) 300.410 and pursuant purchase order P16PX02147 dated July 12, 2016.

The purpose for this project was to evaluate conditions at the Caneel Bay Resort to assess the potential threat posed by the release or threatened release of hazardous substances to public health, welfare, and the environment, determine the need for additional Comprehensive Environmental Response, Compensation, and Liability Act (CERCLA) action, and evaluate whether a removal action is appropriate.

## 2.0 SCOPE OF WORK

---

### 2.1 Document Review

To aid in the understanding of the Site background and history, 3E reviewed the following documents:

- Caneel Bay Legislation-2010.pdf
- 1983 Lead Agreement-CBIA to VIIS.pdf
- VIIS RUE Briefing Statement 4.22.16-Bill Stevens. Docx
- HR714 Virgin Islands-Caneel Bay Lease.doc
- Caneel Bay and Turtle Resort PW Violation Report.pdf
- Water and Wastewater issues at Caneel Bay.docx
- Caneel Bay Wastewater Report.pdf
- VIIS Caneel Bay Report Level 1 ESA report 9.4.12.doc
- LEVEL 2 ESA Report 3.4.14.pdf

As identified through review of the above referenced documents and specifically the Level I Environmental Site Assessment (ESA) and a Level II ESA, the Caneel Bay property has seven sites with identified and confirmed contamination from operations at the resort. The areas of contamination are listed as:

- Site 1 Engineering and Maintenance Area
- Site 2 Engineering Area Former UST
- Site 3 Grounds and Landscaping Chemicals Storage Sheds
- Site 4 Grounds and Landscaping Equipment Maintenance Building
- Site 5 Emergency Generator Building
- Site 6 Waste Water Treatment Plant
- Site 7 Debris Landfill.

Six of the sites have confirmed soil contamination with Site 2 being the only site confirmed with groundwater contamination. The chemicals of concern impacting soil at the above sites consist of pesticides, semi volatile organic compounds (SVOCs), silver, arsenic, barium, cadmium, PCBs, selenium, and mercury. These soil impacts exceed the US Environmental Protection Agency (EPA) Regional Screening Levels (RSLs) for soil screening protection of groundwater (SSL). Soil concentrations also exceed leachability criteria at these Sites; therefore, resulting in a potential for shallow groundwater environmental impacts. Groundwater contaminants of concern consists of benzene, ethylbenzene, naphthalene, and 1- and 2-methylnaphthalene. These groundwater concentrations exceed their respective RSLs for tap water.

## **2.2 Environmental Database and Aerial Review**

3E updated the electronic database report for the complete St. John Island. An electronic data search of federal, state and local government environmental records was conducted by Environmental Data Resources, Inc. (EDR). The result of the search is a “Zip” report listing all sites located in the same zip code as the subject property, rather than a map of the sites. St. John is covered by the same zip code (00830). The specific databases searched and sites found are listed in the EDR ZIP/PLUS™ Report, which is included as **Appendix A**.

All sites listed in the Zip Report were reviewed to verify the locations with respect to the subject property. As previously reported, listed sites are in Cruz Bay and are within 0.5 miles of the subject property. However, all the listed sites, are separated hydrologically or topographically from the subject site. The subject site is listed on the EDR report. The Caneel Bay Hotel site listing indicates that the facility is currently not a Resource Conservation and Recovery Act (RCRA) hazardous waste generator, and has no violations listed. In 1992 the facility was a RCRA large quantity hazardous waste generator with no violations noted. The Caneel Bay Hotel site is listed as a Facility Index Site (FINDS) which lists the RCRA generator status and a surface water pollutant discharge permit (NPDES). No site-specific details were observed. No additional information was listed since the previous EDR in the Level 1 Report in 2012.

As part of 3E’s review, historical aerial photographs from GeoSearch were obtained for the following years dated 1954, 1983, 1999, 2004, 2006, 2007 and 2011. The 1954 aerial photograph indicates that the resort was partially constructed and was present on the subject property. The adjacent properties were undeveloped woods, beaches, water bodies and a road (Highway 20). The 1983 to 2011 photographs indicate that the land use of the subject site and adjoining properties are similar to the current land use. Copies of the aerial photographs are included in **Appendix B**.

## **2.3 Onsite Review**

The purpose of the onsite review was to verify the information found in the supplied historical documents and compare the current facility operations to those specifically described in the Level 1 and Level 2 Reports. The onsite review was completed on September 8<sup>th</sup>, 2016 to verify the areas defined in the Level 2 Report and to identify additional onsite sources as they relate to the visual observation and determine if additional environmental impacts associated with the operation and maintenance of the resort have occurred since the date of the last report (2014). 3E personnel was escorted by Mr. Brad Dow, Director of Engineering with Caneel Bay Resort during the visit. Site Photographs are provided in **Appendix C**.

### **2.3.1 SITE 1 ENGINEERING AND MAINTENANCE AREA**

The Level 1 Report completed in 2012 discussed the numerous open containers of oil and oil filters, batteries, and generally bad housekeeping practices. These have since been corrected as the oil waste area has been completely revamped. Otherwise, the engineering and maintenance area appeared as it did in

the 2014 Level 2 Report. A floor drain and sink drain were observed northeast of the carpentry shop that was not mentioned in the previous reports. Based on visual review and coordination with the onsite escort it was not able to be determined where the outfall of the drain was located; therefore, we were unable to determine if any environmental impacts may have occurred from historical uses in this area.

Stressed vegetation observed in the 2014 Level 2 Report was observed during our site visit around buildings and AST pads in the engineering and maintenance area. Mr. Dow stated that the stressed vegetation was from their weed control application. A weed control plan including what types of pesticide/herbicides being applied and by whom was requested from Mr. Dow; however, this information was not made available for review to confirm if proper application techniques and volumes are being used.

From the 2014 Level 2 Report, three sediment samples exceeded RSL screening criteria for SVOCs and/or organochlorine pesticides that were collected from the concrete paved drainage north of the engineering maintenance area. The concrete paved drainage ditch that runs west to east across the site discharges to the beach on the west shore of Caneel Bay beneath the dock. According to Mr. Dow, stormwater runoff from offsite also flows through the ditch. Due to the unknown nature of the offsite impacts to the drainage ditch it was unable to be determined if the exceedances observed in the 2014 report were due to onsite or offsite sources. See attached **Figure 3**.

### *2.3.2 SITE 2 ENGINEERING AREA FORMER UST*

From the 2014 Level 2 Report, the former UST located south of the engineering warehouse concrete patch appears similar to what was observed in 2014. The monitoring well located on the southwest corner of the concrete patch area was also observed. The concrete patch appeared to be intact. No closure documents or information was available for review to confirm the removal procedures or if samples were collected as part of the removal operations. See attached **Figure 4**.

### *2.3.3 SITE 3 GROUNDS AND LANDSCAPING CHEMICAL STORAGE SHEDS*

The 2012 Level 1 Report mentioned ripped bags of herbicides and pesticides spilled onto unpaved floors. These items were not observed and appeared to be better organized. However, a new pole barn that was not present in either 2012 or 2014 report was observed east of the Chemical Storage Sheds. Visible petroleum staining was observed on a pervious surface from a nearby lawn mower. See attached **Figure 5**.

### *2.3.4 SITE 4 GROUNDS AND LANDSCAPING EQUIPMENT MAINTENANCE BUILDING*

The 2012 Level 1 Report mentioned an open-sided equipment maintenance building with numerous pieces of oily equipment, oil stained tables, oil-stained concrete floors, open containers of used motor oil, and numerous cans of gasoline and oil, and an oily odor was present in the area. The maintenance building appeared similar except no oily odor or open containers of used motor oil, gasoline or oil were observed. See attached **Figure 6**.

### *2.3.5 SITE 5 EMERGENCY GENERATOR BUILDING*

This building is west of engineering and houses two large diesel-powered emergency electric generators. The 2012 Level 1 Report stated that a strong oily odor was present in the building; the concrete floor beneath the generators was oil stained; and that several large lead-acid batteries were present on the floor of the building. This was not the case during 3E's site survey; these items appear to have been remedied.

However, the report did not mention the gasoline/diesel pump located on a pervious surface beside an asphalt paved road. 3E noted petroleum soil staining around the fuel pump on the pervious surface. Additionally, the asphalt paved road is sloped downgradient of the fuel pump towards another pervious area. Soil and groundwater samples were not collected to determine if there are environmental impacts associated with these fueling operations. See attached **Figure 7**.

### *2.3.6 SITE 6 WASTEWATER TREATMENT PLANT*

The Level 2 Report completed in 2014 showed numerous chemical storage containers of varying size within the building and slight staining on the concrete floor. The building no longer stores these materials inside and the concrete floor had been sealed and repainted. Additionally, a Level 2 Report soil sample location outside at the northwest corner of the building has been concrete paved over.

3E observed multiple unmarked and unlabeled 55-gallon drums approximately 300 feet east of the wastewater treatment plant pump building in a laydown yard within a wooded area. The number of drums is not known because they were covered in shade cloth and partially buried with fill. The drums that were visible were rusted and in poor condition containing various amounts of unknown liquid. Waste characterization of the drum contents was not conducted to determine if the drum contents are hazardous or non-hazardous. Soil and groundwater samples were also not collected to determine if environmental impacts may have occurred. See attached **Figure 8**.

### *2.3.7 SITE 7 DEBRIS LANDFILL*

The debris landfill area appears to have less vegetation debris than what was observed in the 2014 photographs. Mr. Dow stated that they plan to employ a wood chipper in the future to reduce the overall bulk. 3E observed the following while onsite:

- The previously noted depression contained rubber, glass and other non-organic materials layered throughout the depression.
- Observed excavation and stockpiling activities in proximity to the southern side of the debris landfill. Mr. Dow stated they may use some of the onsite fill in other areas at the resort.
- Un-sampled fill material was being used onsite outside of the landfill area. Without proper analytical analysis of this material, there is a potential to be spreading impacted media to un-impacted areas of the property.

- Per conversation with onsite personnel, the vertical and horizontal extent of the landfill and its contents are not known therefore the actual environmental impacts are unable to be determined.

See attached **Figure 9**.

## 3.0 REGULATORY REVIEW

---

This report documents the results of the RSE as required Section 300.410. The RSE was conducted to assess the threat posed to public health, welfare and the environment by the release and threat of future releases of hazardous substances on and from the Site, and to evaluate the need for removal action pursuant to 40 CFR 300.415CLA.

### 3.1 *Source and Nature of the Release of Contaminants*

#### 3.1.1 *SITE 1 ENGINEERING AND MAINTENANCE AREA*

**Source 1** - Operations within and around the maintenance buildings in pervious areas may be a potential source. The known soil contaminants are SVOCs, TPH DRO, arsenic and mercury. All these contaminants except TPH DRO exceed the US EPA RSLs for SSL.

**Source 2** - Sediment from deposits in the concrete paved drainage ditch pervious down slope. The known soil contaminants exceeded RSLs for SSL screening criteria for SVOCs and/or organochlorine pesticides, arsenic, barium and mercury.

The exposed pervious soil at these locations may pose a potential threat to the public through direct exposure and given that the soil concentrations exceed leachability criteria may pose a potential threat to the environment and ecological aspects of the surrounding habitat.

#### 3.1.2 *SITE 2 ENGINEERING AREA FORMER UST*

**Source** - The operations of the former UST. The known groundwater contaminants exceeding RSL tap water are benzene, ethylbenzene, naphthalene, and 1- and 2-methylnaphthalene.

The groundwater and potential for petroleum impacted soil at this location pose a potential threat to the environment and ecological aspects of the surrounding habitat.

#### 3.1.3 *SITE 3 GROUNDS AND LANDSCAPING CHEMICAL STORAGE SHEDS*

**Source 1** - Operations within and around the landscaping chemical storage sheds may be a potential source. The known soil contaminants are organophosphorus and organochlorine pesticides, arsenic barium, selenium and mercury. All these contaminants have documented exceedances of RSLs for SSL.

**Source 2** - Petroleum stained area on pervious soil beneath the newly constructed pole barn. The stained area had a definitive petroleum like odor.

The exposed pervious soil at these locations may pose a potential threat to the public through direct exposure and given that the soil concentrations exceed leachability criteria may pose a potential threat to the environment and ecological aspects of the surrounding habitat.

#### ***3.1.4 SITE 4 GROUNDS AND LANDSCAPING EQUIPMENT MAINTENANCE BUILDING***

**Source** - Operations within and around the landscaping equipment maintenance building may be a potential source. The known soil contaminants exceeded RSL SSL screening criteria for SVOCs, arsenic, barium, selenium and mercury.

The exposed pervious soil at this location may pose a potential threat to the public through direct exposure and given that the soil concentrations exceed leachability criteria may pose a potential threat to the environment and ecological aspects of the surrounding habitat.

#### ***3.1.5 SITE 5 EMERGENCY GENERATOR BUILDING***

**Source 1** - Operations within and around the Emergency Generator Building may be a potential source. The known soil contaminants exceeded RSL SSL screening criteria for SVOCs, arsenic, barium, cadmium, selenium and mercury.

**Source 2** - The gasoline/diesel pump located on pervious soil may be a potential source. 3E observed existing petroleum odor stained area around fuel pump on pervious soil.

The exposed pervious soil at these locations may pose a potential threat to the public through direct exposure and given that the soil concentrations exceed leachability criteria may pose a potential threat to the environment and ecological aspects of the surrounding habitat.

#### ***3.1.6 SITE 6 WASTEWATER TREATMENT PLANT***

**Source 1** - Operations within and around the wastewater treatment plant pump building may be a potential source. The known soil contaminants exceeded RSL SSL screening criteria for SVOCs, silver, arsenic, barium, selenium and mercury.

**Source 2**-The potential source of contamination exists around the unlabeled 55-gallon drums located 300 feet east of the waste water treatment plant pump building. 3E observed the rusted 55-gallon drums were in poor shape and contained liquid.

The exposed pervious soil at these locations may pose a potential threat to the public through direct exposure and given that the soil concentrations exceed leachability criteria may pose a potential threat to the environment and ecological aspects of the surrounding habitat.

### *3.1.7 SITE 7 DEBRIS LANDFILL*

**Source** - Operations of the debris landfill may be a potential source. The known soil contaminants exceeded RSL SSL screening criteria for the pesticide dieldrin, polychlorinated biphenyls (PCBs), SVOCs, arsenic, barium, selenium and mercury.

The exposed pervious soil at this site may pose a potential threat to the public through direct exposure and given that the soil concentrations exceed leachability criteria may pose a potential threat to the environment and ecological aspects of the surrounding habitat.

## 4.0 LIMITATIONS

---

### 4.1 *Specific Limitations*

The following provides specific project limitations that should be considered upon review of the data, conclusions, and recommendations provided herein:

- Documents provided by the NPS contained information that is accurate and reliable.
- Partially buried drums were observed at Site 6. Excavation or other types of intrusive explorations to identify the amount of fully buried unmarked 55-gallon drums or their contents was beyond the scope of this project.
- Appendices from the Level 1 Report were missing including; site location maps, database report, historical aerial maps and survey maps.
- 3E could not visually assess the complete site due to heavily vegetated areas.
- No other visual survey was completed at any of the resort rooms. The conclusions and recommendations provided herein are based on analytical data collected by others. 3E cannot verify compliance with state and federal sample collection procedures and cannot guarantee the validity of the data provided by others.
- Opinions regarding regulatory applicability are based on 3E's knowledge of the regulations, experience with similar projects, and standard industry practices. Consultation with legal or regulatory officials was not included within the scope of this project.

## **5.0 CONCLUSIONS AND RECOMMENDATIONS**

---

On the basis of the evaluation conducted and the factors outlined in 40 CFR 300.410, 3E has determined that the release of hazardous substances at the Site pose a potential threat to public health, welfare, and the environment and that a non-time-critical removal action should be initiated to fully assess the impacts and abate/contain the release of hazardous substances off-Site at the following locations:

- Site 1 Engineering and Maintenance Area
- Site 2 Engineering Area Former UST
- Site 3 Grounds and Landscaping Chemical Storage Sheds
- Site 4 Grounds and Landscaping Equipment Maintenance Building
- Site 5 Emergency Generator Building
- Site 6 Wastewater Treatment Plant
- Site 7 Debris Landfill

A removal action comprised of delineation of soil and groundwater contamination in these areas at the Site is necessary to address potential migration of contaminated soil and groundwater off-Site; abate the potential threat to public safety; and ensure the long-term success and protectiveness of the Site.

## 6.0 REFERENCES

---

September 1983, Lease Agreement from CBIA to VIIS.

April 22, 2016, VIIS RUE Briefing Statement Document from Bill Stevens, Chief, SER Commercial Services Program

July 15, 2009, Statement from Acting Deputy Director Support Services, NPS before the subcommittee on National Parks of the Senate Committee on Energy and Nature Resources on HR714 Virgin Islands-Caneel Bay Lease.

October 2, 2014 EPA Envirofacts Internet Search; Caneel Bay and Turtle Resort PW Violation Report.

October 2, 2014 EPA Envirofacts Internet Search; Caneel Bay Wastewater Report.

Undated and unknown authored statement from after Spring 2012 regarding Water and Wastewater issues at Caneel Bay.

August 27, 2014, Caneel Bay Summary from a teleconference between Brian Cook (NPS), Peter Fondry (DOI SER), Lars Hanslin (attorney to NPS), Shawn Mulligan (NPS Attorney) and Joe Pendry (NPS).

January 5, 2010, 111<sup>th</sup> Congress Act to lease certain lands in the US Virgin Islands-Caneel Bay Legislation.

September 4, 2014 VIIS Caneel Bay Resort Level 1 ESA report by Barksdale and Associates, Inc. Pensacola, Florida.

March 4, 2014 VIIS Caneel Bay Resort Level 2 ESA Report by Barksdale and Associates, Inc. Pensacola, Florida.

## FIGURES

---

Document Path: G:\1395-015 caneel bay\caneel bay.mxd



AR 000554



National Park Service  
Caneel Bay Resort  
St. John, USVI

**Legend**

 Caneel Bay Resort

**Site Location Map**

Note:  
All locations approximate

Service Layer Credits: Source: Esri,  
DigitalGlobe, GeoEye, Earthstar  
Geographics, CNES/Airbus DS, USDA,  
USGS, AEX, Getmapping, Aerogrid,  
IGN, IGP, swisstopo, and the GIS User  
Community

1395-015

DES:	REV:
DRN: ATT	
DATE: 10/6/2016	

FIGURE 1

Document Path: G:\1395-015 caneel bay\Figure2 Facility Layout.mxd

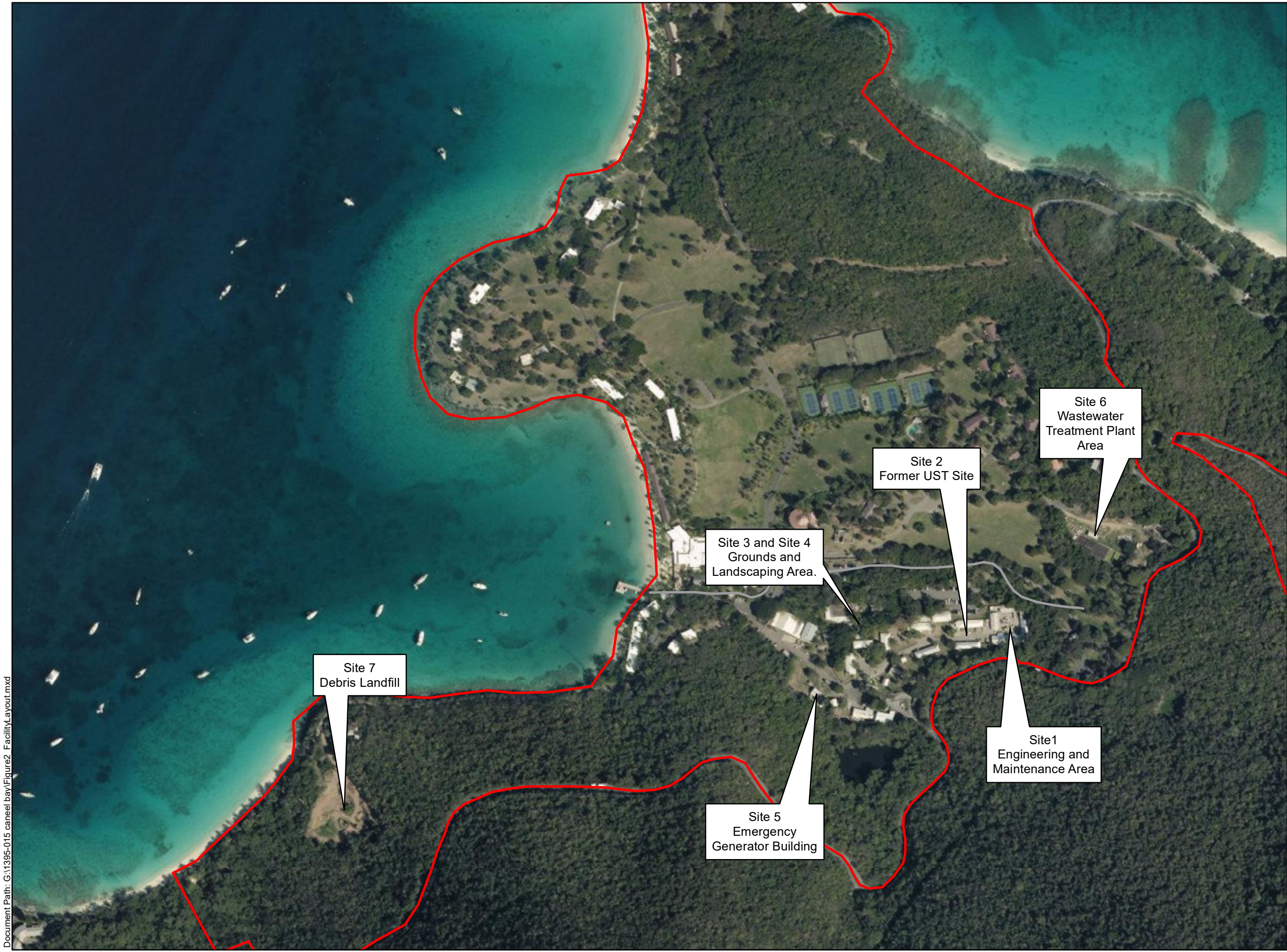

AR 000555



**Legend**

- Concrete ditch
- Caneel Bay Resort

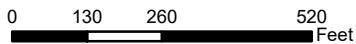

Note:  
All locations are approximate

Service Layer Credits: Source: Esri, DigitalGlobe, GeoEye, Earthstar Geographics, CNES/Airbus DS, USDA, USGS, AEX, Getmapping, Aerogrid, IGN, IGP, swisstopo, and the GIS User Community

**Facility Layout**

National Park Service  
Caneel Bay Resort  
St. John, USVI  
1395-015

DES:	REV:
DRN: ATT	
DATE: 10/6/2016	

FIGURE 2

Document Path: G:\1395-015 caneel bay\Figure3 Site1.mxd



AR 000556



**Legend**

● Previous Soil Sample Location that Exceed Soil Screening Criteria

□ Site



0 15 30 60 Feet

Note:  
All Locations are approximate

Service Layer Credits: Source: Esri, DigitalGlobe, GeoEye, Earthstar Geographics, CNES/Airbus DS, USDA, USGS, AEX, Getmapping, Aerogrid, IGN, IGP, swisstopo, and the GIS User Community

**Site 1**  
**Engineering and Maintenance Area**  
National Park Service  
Caneel Bay Resort  
St. John, USVI  
1395-015

DES:	REV:
DRN: ATT	
DATE: 10/7/2016	

FIGURE 3

Document Path: G:\1395-015 caneel bay\Figure4\_Site2.mxd



AR 000557



### Legend

- ⊗ Monitoring Well
- Previous Soil Sample Location Did Not Exceed Soil Screening Criteria
- Previous Soil Sample Location Exceeded Soil Screening Criteria
- ← Ground Water Flow
- Site



0 10 20 40 Feet

Note:  
All Locations are Approximate  
Service Layer Credits: Source: Esri, DigitalGlobe, GeoEye, Earthstar Geographics, CNES/Airbus DS, USDA, USGS, AEX, Getmapping, Aerogrid, IGN, IGP, swisstopo, and the GIS User Community

### Site 2 Engineering Area Former UST

National Park Service  
Caneel Bay Resort  
St. John, USVI  
1395-015

DES:	REV:
DRN: ATT	
DATE: 10/7/2016	

FIGURE 4

Document Path: G:\1395-015 caneel bay\Figure5 Site3.mxd

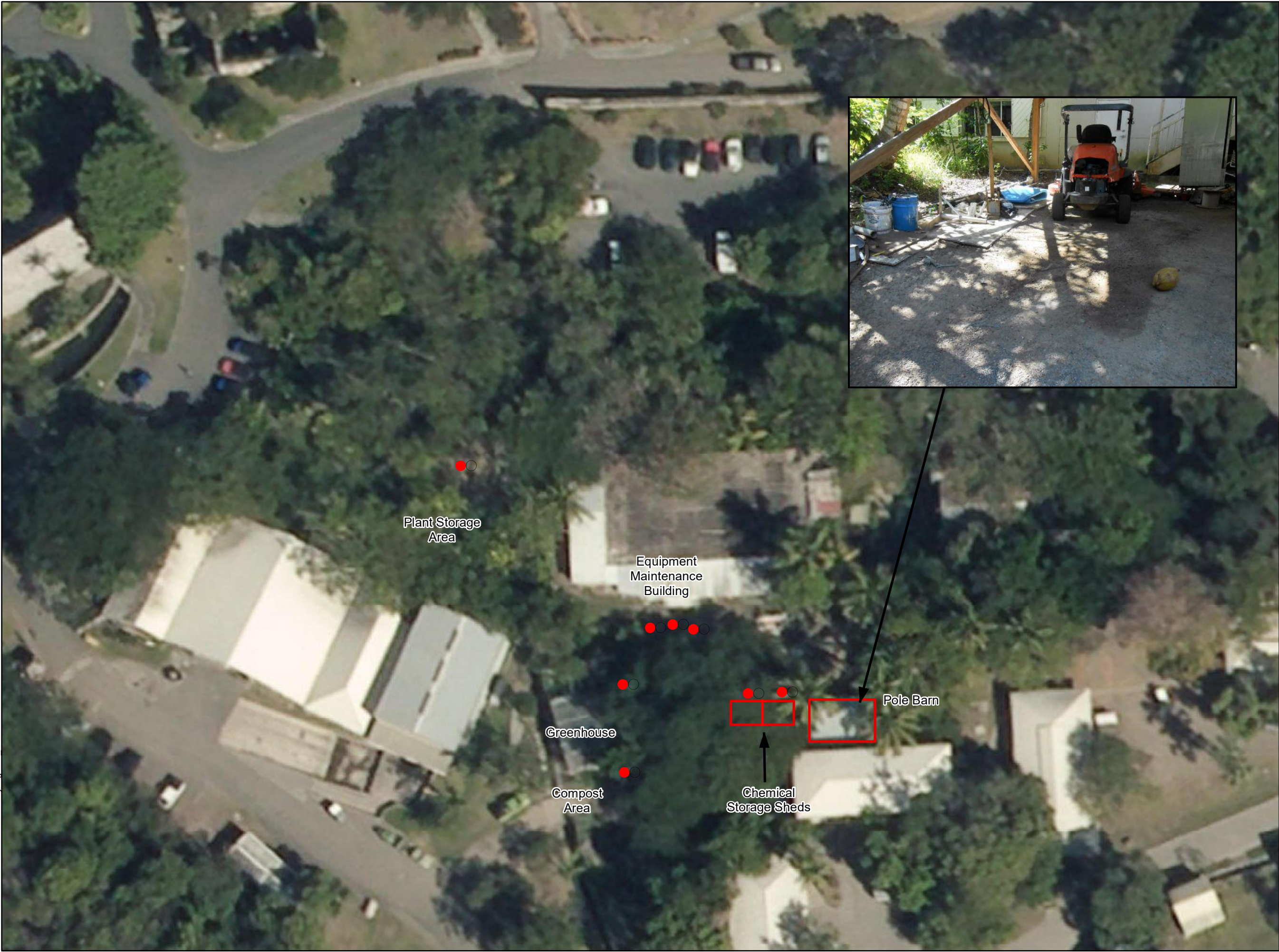

AR 000558



**Legend**

●○ Previous Soil Sample Location  
that Exceed Soil Screening  
Criteria

□ Site



0 20 40 80  
Feet

Note:  
All Locations Are Approximate  
Service Layer Credits: Source: Esri,  
DigitalGlobe, GeoEye, Earthstar  
Geographics, CNES/Airbus DS,  
USDA, USGS, AEX, Getmapping,  
Aerogrid, IGN, IGP, swisstopo, and  
the GIS User Community

**Site 3  
Grounds and Landscaping  
Chemical Storage Sheds**

National Park Service  
Caneel Bay Resort  
St. John, USVI

1395-015

DES:	REV:
DRN: ATT	
DATE: 10/7/2016	

FIGURE 5

Document Path: G:\1395-015 canel bay\Figure6 Site4.mxd



AR 000559



**Legend**

- Previous Soil Sample Location that Exceed Soil Screening Criteria
- Site



0 10 20 40 Feet

Note:  
All Locations are Approximate

Service Layer Credits: Source: Esri, DigitalGlobe, GeoEye, Earthstar Geographics, CNES/Airbus DS, USDA, USGS, AEX, Getmapping, Aerogrid, IGN, IGP, swisstopo, and the GIS User Community

**Site 4  
Grounds and Landscaping  
Equipment Maintenance  
Building**

National Park Service  
Caneel Bay Resort  
St. John, USVI  
1395-015

DES: REV:

DRN: ATT

DATE: 10/7/2016

FIGURE 6

Document Path: C:\Users\taylor\Desktop\1395-015 Caneel Bay\Figure7\_Site5.mxd

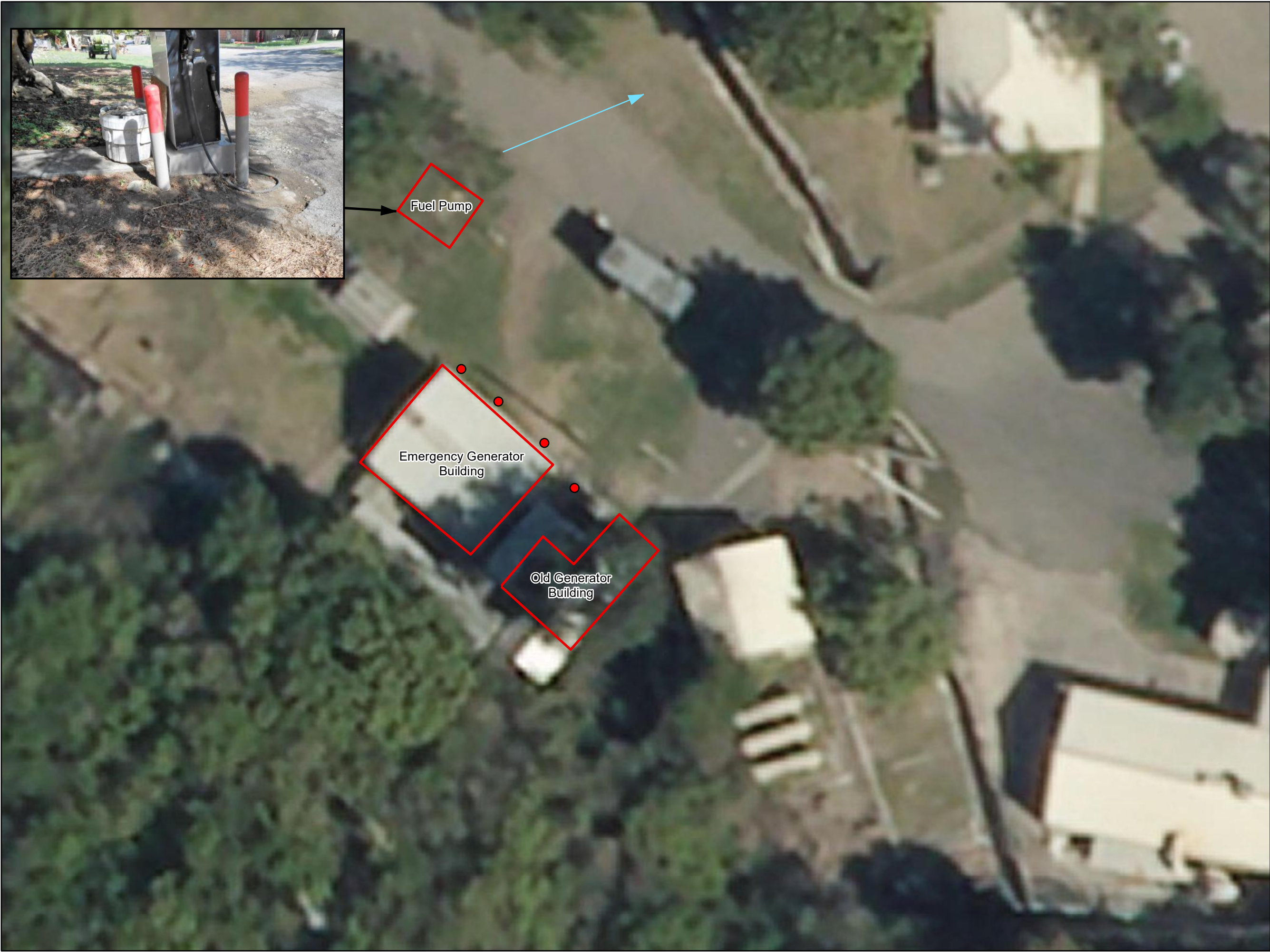

AR 000560

3E

Consultants

Legend

●

Previous Soil Sample Location that Exceed Soil Screening Criteria

□

Site

→

Surface Water Flow

N

0

10

20

40

Feet

Note:

All Locations are Approximate

Service Layer Credits: Source: Esri, DigitalGlobe, GeoEye, Earthstar Geographics, CNES/Airbus DS, USDA, USGS, AEX, Getmapping, Aerogrid, IGN, IGP, swisstopo, and the GIS User Community

Site 5

Emergency Generator Building

National Park Service  
Caneel Bay Resort  
St. John, USVI  
1395-015

DES:	REV:
DRN: ATT	
DATE: 10/10/2016	

FIGURE 7

Document Path: G:\1395-015 canel bay\Figure8\_Site6.mxd



AR 000561



**Legend**

- Previous Soil Sample Location that Exceed Soil Screening Criteria
- Site



0 20 40 80 Feet

Note:  
All Locations are Approximate

Service Layer Credits: Source: Esri, DigitalGlobe, GeoEye, Earthstar Geographics, CNES/Airbus DS, USDA, USGS, AEX, Getmapping, Aerogrid, IGN, IGP, swisstopo, and the GIS User Community

**Site 6  
Wastewater Treatment  
Plant**

National Park Service  
Caneel Bay Resort  
St. John, USVI  
1395-015

DES:	REV:
DRN: ATT	
DATE: 10/7/2016	

FIGURE 8

Document Path: G:\1395-015 caneel bay\Figure9 Site7.mxd



AR 000562



**Legend**

-  Previous Soil Sample Location that Exceed Soil Screening Criteria
-  Site



0 20 40 80 Feet

Note:  
All Locations are Approximate

Service Layer Credits: Source: Esri, DigitalGlobe, GeoEye, Earthstar Geographics, CNES/Airbus DS, USDA, USGS, AEX, Getmapping, Aerogrid, IGN, IGP, swisstopo, and the GIS User Community

**Site 7  
Debris Landfill**

National Park Service  
Caneel Bay Resort  
St. John, USVI  
1395-015

DES:	REV:
DRN: ATT	
DATE: 10/7/2016	

FIGURE 9

**APPENDIX A**  
**EDR Zip/Plus™ Report**

---

**Caneel Bay Resort**

Caneel Bay Resort

St. John, VI 00831

Inquiry Number: 4690271.5s

August 02, 2016

## EDR ZIP/PLUS™ Report



6 Armstrong Road, 4th floor  
Shelton, CT 06484  
Toll Free: 800.352.0050  
[www.edrnet.com](http://www.edrnet.com)

***Thank you for your business.***  
Please contact EDR at 1-800-352-0050  
with any questions or comments.

**Disclaimer - Copyright and Trademark Notice**

This Report contains certain information obtained from a variety of public and other sources reasonably available to Environmental Data Resources, Inc. It cannot be concluded from this Report that coverage information for the target and surrounding properties does not exist from other sources. **NO WARRANTY EXPRESSED OR IMPLIED, IS MADE WHATSOEVER IN CONNECTION WITH THIS REPORT. ENVIRONMENTAL DATA RESOURCES, INC. SPECIFICALLY DISCLAIMS THE MAKING OF ANY SUCH WARRANTIES, INCLUDING WITHOUT LIMITATION, MERCHANTABILITY OR FITNESS FOR A PARTICULAR USE OR PURPOSE. ALL RISK IS ASSUMED BY THE USER. IN NO EVENT SHALL ENVIRONMENTAL DATA RESOURCES, INC. BE LIABLE TO ANYONE, WHETHER ARISING OUT OF ERRORS OR OMISSIONS, NEGLIGENCE, ACCIDENT OR ANY OTHER CAUSE, FOR ANY LOSS OF DAMAGE, INCLUDING, WITHOUT LIMITATION, SPECIAL, INCIDENTAL, CONSEQUENTIAL, OR EXEMPLARY DAMAGES. ANY LIABILITY ON THE PART OF ENVIRONMENTAL DATA RESOURCES, INC. IS STRICTLY LIMITED TO A REFUND OF THE AMOUNT PAID FOR THIS REPORT.** Purchaser accepts this Report "AS IS". Any analyses, estimates, ratings, environmental risk levels or risk codes provided in this Report are provided for illustrative purposes only, and are not intended to provide, nor should they be interpreted as providing any facts regarding, or prediction or forecast of, any environmental risk for any property. Only a Phase I Environmental Site Assessment performed by an environmental professional can provide information regarding the environmental risk for any property. Additionally, the information provided in this Report is not to be construed as legal advice.

Copyright 2016 by Environmental Data Resources, Inc. All rights reserved. Reproduction in any media or format, in whole or in part, of any report or map of Environmental Data Resources, Inc., or its affiliates, is prohibited without prior written permission.

EDR and its logos (including Sanborn and Sanborn Map) are trademarks of Environmental Data Resources, Inc. or its affiliates. All other trademarks used herein are the property of their respective owners.

## ZIP CODE FINDINGS SUMMARY

	Database	Total Sites
<b><u>STANDARD ENVIRONMENTAL RECORDS</u></b>		
<b><i>Federal NPL site list</i></b>		
	NPL	0
	Proposed NPL	0
	NPL LIENS	0
<b><i>Federal Delisted NPL site list</i></b>		
	Delisted NPL	0
<b><i>Federal CERCLIS list</i></b>		
	FEDERAL FACILITY	0
	SEMS	0
<b><i>Federal CERCLIS NFRAP site list</i></b>		
	SEMS-ARCHIVE	0
<b><i>Federal RCRA CORRACTS facilities list</i></b>		
	CORRACTS	0
<b><i>Federal RCRA non-CORRACTS TSD facilities list</i></b>		
	RCRA-TSDF	0
<b><i>Federal RCRA generators list</i></b>		
	RCRA-LQG	0
	RCRA-SQG	0
	RCRA-CESQG	0
<b><i>Federal institutional controls / engineering controls registries</i></b>		
	LUCIS	0
	US ENG CONTROLS	0
	US INST CONTROL	0
<b><i>Federal ERNS list</i></b>		
	ERNS	19
<b><i>State and tribal leaking storage tank lists</i></b>		
	INDIAN LUST	0
<b><i>State and tribal registered storage tank lists</i></b>		
	FEMA UST	0
	INDIAN UST	0
<b><i>State and tribal voluntary cleanup sites</i></b>		
	INDIAN VCP	0
<b><u>ADDITIONAL ENVIRONMENTAL RECORDS</u></b>		
<b><i>Local Brownfield lists</i></b>		
	US BROWNFIELDS	0

## ZIP CODE FINDINGS SUMMARY

	Database	Total Sites
<b>Local Lists of Landfill / Solid Waste Disposal Sites</b>		
	INDIAN ODI	0
	ODI	0
	DEBRIS REGION 9	0
<b>Local Lists of Hazardous waste / Contaminated Sites</b>		
	US HIST CDL	0
	US CDL	0
<b>Local Land Records</b>		
	LIENS 2	0
<b>Records of Emergency Release Reports</b>		
	HMIRS	0
<b>Other Ascertainable Records</b>		
	RCRA NonGen / NLR	9
	FUDS	0
	DOD	0
	SCRD DRYCLEANERS	0
	US FIN ASSUR	0
	EPA WATCH LIST	0
	2020 COR ACTION	0
	TSCA	0
	TRIS	0
	SSTS	0
	ROD	0
	RMP	0
	RAATS	0
	PRP	0
	PADS	0
	ICIS	12
	FTTS	1
	MLTS	0
	COAL ASH DOE	0
	COAL ASH EPA	0
	PCB TRANSFORMER	0
	RADINFO	0
	HIST FTTS	0
	DOT OPS	0
	CONSENT	0
	INDIAN RESERV	0
	FUSRAP	0
	UMTRA	0
	LEAD SMELTERS	0
	US AIRS	5
	US MINES	0
	FINDS	35

## ZIP CODE FINDINGS SUMMARY

Database	Total Sites
DOCKET HWC	0
UXO	0
FUELS PROGRAM	0
ECHO	36

**EDR HIGH RISK HISTORICAL RECORDS*****EDR Exclusive Records***

EDR MGP	0
---------	---

## NOTES:

Sites may be listed in more than one database

N/A = This State does not maintain a SHWS list. See the Federal CERCLIS list.

## ZIP CODE FINDINGS

Site	Database(s)	EDR ID Number EPA ID Number
<b>RELIANCE HOUSING SERVICES, LLC</b> <b>NO. 1 ESTATE CALABASH BOOM</b> <b>ST. JOHN, VI 00831</b> FINDS: Registry ID: 110040082175 Environmental Interest/Information System US National Pollutant Discharge Elimination System (NPDES) module of the Compliance Information System (ICIS) tracks surface water permits issued under the Clean Water Act. Under NPDES, all facilities that discharge pollutants from any point source into waters of the United States are required to obtain a permit. The permit will likely contain limits on what can be discharged, impose monitoring and reporting requirements, and include other provisions to ensure that the discharge does not adversely affect water quality.	<b>FINDS</b> <b>ECHO</b>	<b>1012296883</b> <b>N/A</b>
<b>LOVECO PETROLEUM</b> <b>ROUTE 10</b> <b>ST. JOHN, VI 00831</b> FINDS: Registry ID: 110063861487 Environmental Interest/Information System SPCC	<b>FINDS</b>	<b>1017795338</b> <b>N/A</b>
<b>LOVECO PETROLEUM</b> <b>ROUTE 10</b> <b>ST. JOHN, VI 00831</b> ECHO: Envid: 1018091996 Registry ID: 110063861487 DFR URL: <a href="http://echo.epa.gov/detailed_facility_report?fid=110063861487">http://echo.epa.gov/detailed_facility_report?fid=110063861487</a>	<b>ECHO</b>	<b>1018091996</b> <b>N/A</b>
<b>NO. 481 ESTATE CHOCOLATE HOLE</b> <b>NO. 481 ESTATE CHOCOLATE HOLE</b> <b>ST. JOHN, VI 00831</b> FINDS: Registry ID: 110045497164 Environmental Interest/Information System US National Pollutant Discharge Elimination System (NPDES) module of the Compliance Information System (ICIS) tracks surface water permits	<b>FINDS</b> <b>ECHO</b>	<b>1016001276</b> <b>N/A</b>

## ZIP CODE FINDINGS

Site	Database(s)	EDR ID Number EPA ID Number
------	-------------	--------------------------------

**NO. 481 ESTATE CHOCOLATE HOLE (Continued)****1016001276**

issued under the Clean Water Act. Under NPDES, all facilities that discharge pollutants from any point source into waters of the United States are required to obtain a permit. The permit will likely contain limits on what can be discharged, impose monitoring and reporting requirements, and include other provisions to ensure that the discharge does not adversely affect water quality.

**ECHO:**

Envid: 1016001276  
 Registry ID: 110045497164  
 DFR URL: [http://echo.epa.gov/detailed\\_facility\\_report?fid=110045497164](http://echo.epa.gov/detailed_facility_report?fid=110045497164)

**MICHEAL WEINMAN**  
**15 A 7-21 EST**  
**ST. JOHN USVI, VI 00831**

**FINDS 1004611647**  
**N/A**

**FINDS:**

Registry ID: 110009766869

**Environmental Interest/Information System**

US National Pollutant Discharge Elimination System (NPDES) module of the Compliance Information System (ICIS) tracks surface water permits issued under the Clean Water Act. Under NPDES, all facilities that discharge pollutants from any point source into waters of the United States are required to obtain a permit. The permit will likely contain limits on what can be discharged, impose monitoring and reporting requirements, and include other provisions to ensure that the discharge does not adversely affect water quality.

**MICHEAL WEINMAN**  
**15 A 7-21 EST**  
**ST. JOHN USVI, VI 00831**

**ECHO 1017441698**  
**N/A**

**ECHO:**

Envid: 1017441698  
 Registry ID: 110009766869  
 DFR URL: [http://echo.epa.gov/detailed\\_facility\\_report?fid=110009766869](http://echo.epa.gov/detailed_facility_report?fid=110009766869)

**MAHO BAY CAMPS-NPS**  
**ABRAHAM'S FANCY EST MAHO BAY**  
**ST JOHN, RI 00831**

**ICIS 1016459955**  
**N/A**

**ICIS:**

Enforcement Action ID: 02-2012-8039  
 FRS ID: 110022878929  
 Program ID: FRS 110022878929  
 Action Name: MAHO BAY CAMPS  
 Full Address: ABRAHAM'S FANCY EST MAHO BAY ST JOHN VI 00831  
 State: Virgin Islands  
 Facility Name: MAHO BAY CAMPS-NPS  
 Facility Address: ABRAHAM'S FANCY EST MAHO BAY

## ZIP CODE FINDINGS

Site	Database(s)	EDR ID Number EPA ID Number
<b>MAHO BAY CAMPS-NPS (Continued)</b>		<b>1016459955</b>
Enforcement Action Type:	ST JOHN, RI 00831 SDWA 1414G2 AO For Compliance (PWS)	
Facility County:	ST JOHN	
EPA Region #:	2	
Enforcement Action ID:	02-2008-8082	
FRS ID:	110022878929	
Program ID:	FRS 110022878929	
Action Name:	MAHO BAY CAMPUS	
Full Address:	ABRAHAM'S FANCY EST MAHO BAY ST JOHN VI 00831	
State:	Virgin Islands	
Facility Name:	MAHO BAY CAMPS-NPS	
Facility Address:	ABRAHAM'S FANCY EST MAHO BAY ST JOHN, RI 00831	
Enforcement Action Type:	SDWA 1414G2 AO For Compliance (PWS)	
Facility County:	ST JOHN	
EPA Region #:	2	
Enforcement Action ID:	02-2005-8093	
FRS ID:	110022878929	
Program ID:	FRS 110022878929	
Action Name:	MAHO BAY CAMPS	
Full Address:	ABRAHAM'S FANCY EST MAHO BAY ST JOHN VI 00831	
State:	Virgin Islands	
Facility Name:	MAHO BAY CAMPS-NPS	
Facility Address:	ABRAHAM'S FANCY EST MAHO BAY ST JOHN, RI 00831	
Enforcement Action Type:	SDWA 1414G2 AO For Compliance (PWS)	
Facility County:	ST JOHN	
EPA Region #:	2	
Program ID:	FRS 110022878929	
Facility Name:	MAHO BAY CAMPS-NPS	
Address:	ABRAHAM'S FANCY EST MAHO BAY	
Tribal Indicator:	N	
Fed Facility:	Yes	
NAIC Code:	Not reported	
SIC Code:	4941	
Program ID:	FRS 110022878929	
Facility Name:	MAHO BAY CAMPS-NPS	
Address:	ABRAHAM'S FANCY EST MAHO BAY	
Tribal Indicator:	N	
Fed Facility:	Yes	
NAIC Code:	Not reported	
SIC Code:	4941	
Program ID:	FRS 110022878929	
Facility Name:	MAHO BAY CAMPS-NPS	
Address:	ABRAHAM'S FANCY EST MAHO BAY	
Tribal Indicator:	N	
Fed Facility:	Yes	
NAIC Code:	Not reported	
SIC Code:	4941	

## ZIP CODE FINDINGS

Site	Database(s)	EDR ID Number EPA ID Number
------	-------------	--------------------------------

**MAHO BAY CAMPS-NPS  
ABRAHAM'S FANCY EST MAHO BAY  
ST JOHN, VI 00831**

**FINDS 1016685488  
ECHO N/A**

## FINDS:

Registry ID: 110022878929

## Environmental Interest/Information System

ICIS (Integrated Compliance Information System) is the Integrated Compliance Information System and provides a database that, when complete, will contain integrated Enforcement and Compliance information across most of EPA's programs. The vision for ICIS is to replace EPA's independent databases that contain Enforcement data with a single repository for that information. Currently, ICIS contains all Federal Administrative and Judicial enforcement actions. This information is maintained in ICIS by EPA in the Regional offices and it Headquarters. A future release of ICIS will replace the Permit Compliance System (PCS) which supports the NPDES and will integrate that information with Federal actions already in the system. ICIS also has the capability to track other activities occurring in the Region that support Compliance and Enforcement programs. These include; Incident Tracking, Compliance Assistance, and Compliance Monitoring.

## ECHO:

Envid: 1016685488  
Registry ID: 110022878929  
DFR URL: [http://echo.epa.gov/detailed\\_facility\\_report?fid=110022878929](http://echo.epa.gov/detailed_facility_report?fid=110022878929)

**PO BOX 285 CRUZ BAY  
ST JOHN, VI 00831**

**RCRA NonGen / NLR 1001081845  
VIR000000117**

## RCRA NonGen / NLR:

Date form received by agency: 01/01/2008  
Facility name: Not reported  
Facility address: PO BOX 285 CRUZ BAY  
ST JOHN, VI 00831  
EPA ID: VIR000000117  
Contact: CONRAD SUTTON  
Contact address: PO BOX 285 CRUZ BAY  
ST JOHN, VI 00831  
Contact country: US  
Contact telephone: (340) 776-6479  
Contact email: Not reported  
EPA Region: Not reported  
Land type: Private  
Classification: Non-Generator  
Description: Handler: Non-Generators do not presently generate hazardous waste

## Handler Activities Summary:

U.S. importer of hazardous waste: No  
Mixed waste (haz. and radioactive): No  
Recycler of hazardous waste: No  
Transporter of hazardous waste: No  
Treater, storer or disposer of HW: No  
Underground injection activity: No  
On-site burner exemption: No

## ZIP CODE FINDINGS

Site	Database(s)	EDR ID Number EPA ID Number
------	-------------	--------------------------------

**(Continued)****1001081845**

Furnace exemption: No  
 Used oil fuel burner: No  
 Used oil processor: No  
 User oil refiner: No  
 Used oil fuel marketer to burner: No  
 Used oil Specification marketer: No  
 Used oil transfer facility: No  
 Used oil transporter: No

**Historical Generators:**

Date form received by agency: 01/19/2007  
 Site name: CONRAD SUTTON CAR RENTAL  
 Classification: Not a generator, verified

Date form received by agency: 01/18/2007  
 Site name: CONRAD SUTTON CAR RENTAL  
 Classification: Not a generator, verified

Date form received by agency: 10/17/1995  
 Site name: CONRAD SUTTON CAR RENTAL  
 Classification: Not a generator, verified

Violation Status: No violations found

**Evaluation Action Summary:**

Evaluation date: 05/08/1995  
 Evaluation: COMPLIANCE EVALUATION INSPECTION ON-SITE  
 Area of violation: Not reported  
 Date achieved compliance: Not reported  
 Evaluation lead agency: EPA

**PO BOX 247 CRUZ BAY  
ST JOHN, VI 00831**

**RCRA NonGen / NLR 1001081849  
VIR000000158**

**RCRA NonGen / NLR:**

Date form received by agency: 01/01/2008  
 Facility name: Not reported  
 Facility address: PO BOX 247 CRUZ BAY  
 ST JOHN, VI 00831  
 EPA ID: VIR000000158  
 Contact: DELBERT HILL  
 Contact address: PO BOX 247 CRUZ BAY  
 ST JOHN, VI 00831  
 Contact country: US  
 Contact telephone: (340) 776-6637  
 Contact email: Not reported  
 EPA Region: Not reported  
 Land type: Private  
 Classification: Non-Generator  
 Description: Handler: Non-Generators do not presently generate hazardous waste

**Handler Activities Summary:**

U.S. importer of hazardous waste: No  
 Mixed waste (haz. and radioactive): No  
 Recycler of hazardous waste: No  
 Transporter of hazardous waste: No

## ZIP CODE FINDINGS

Site	Database(s)	EDR ID Number EPA ID Number
------	-------------	--------------------------------

**(Continued)****1001081849**

Treater, storer or disposer of HW: No  
 Underground injection activity: No  
 On-site burner exemption: No  
 Furnace exemption: No  
 Used oil fuel burner: No  
 Used oil processor: No  
 User oil refiner: No  
 Used oil fuel marketer to burner: No  
 Used oil Specification marketer: No  
 Used oil transfer facility: No  
 Used oil transporter: No

## Historical Generators:

Date form received by agency: 01/19/2007  
 Site name: DELBERT HILLS JEEP RENTAL  
 Classification: Not a generator, verified

Date form received by agency: 01/18/2007  
 Site name: DELBERT HILLS JEEP RENTAL  
 Classification: Not a generator, verified

Date form received by agency: 10/17/1995  
 Site name: DELBERT HILLS JEEP RENTAL  
 Classification: Not a generator, verified

## Facility Has Received Notices of Violations:

Regulation violated: FR - 40 cfr 279  
 Area of violation: Generators - General  
 Date violation determined: 05/08/1995  
 Date achieved compliance: 03/25/1997  
 Violation lead agency: EPA  
 Enforcement action: WRITTEN INFORMAL  
 Enforcement action date: 08/25/1995  
 Enf. disposition status: Not reported  
 Enf. disp. status date: Not reported  
 Enforcement lead agency: EPA  
 Proposed penalty amount: Not reported  
 Final penalty amount: Not reported  
 Paid penalty amount: Not reported

Regulation violated: FR - 40 cfr 262  
 Area of violation: Generators - General  
 Date violation determined: 05/08/1995  
 Date achieved compliance: 03/25/1997  
 Violation lead agency: EPA  
 Enforcement action: WRITTEN INFORMAL  
 Enforcement action date: 08/25/1995  
 Enf. disposition status: Not reported  
 Enf. disp. status date: Not reported  
 Enforcement lead agency: EPA  
 Proposed penalty amount: Not reported  
 Final penalty amount: Not reported  
 Paid penalty amount: Not reported

## Evaluation Action Summary:

Evaluation date: 05/08/1995

## ZIP CODE FINDINGS

Site	Database(s)	EDR ID Number EPA ID Number
------	-------------	--------------------------------

(Continued)

1001081849

Evaluation: COMPLIANCE EVALUATION INSPECTION ON-SITE  
 Area of violation: Generators - General  
 Date achieved compliance: 03/25/1997  
 Evaluation lead agency: EPA

**PO BOX 8310 GREAT CRUZ BAY**  
**ST JOHN, VI 00831**

RCRA NonGen / NLR

1001125958  
 VIO007000292

RCRA NonGen / NLR:

Date form received by agency: 01/01/2008  
 Facility name: Not reported  
 Facility address: PO BOX 8310 GREAT CRUZ BAY  
 ST JOHN, VI 00831  
 EPA ID: VIO007000292  
 Contact: DAVID ROSE  
 Contact address: PO BOX 8310 GREAT CRUZ BAY  
 ST JOHN, VI 00831  
 Contact country: US  
 Contact telephone: (340) 693-8000  
 Contact email: Not reported  
 EPA Region: Not reported  
 Land type: Private  
 Classification: Non-Generator  
 Description: Handler: Non-Generators do not presently generate hazardous waste

## Handler Activities Summary:

U.S. importer of hazardous waste: No  
 Mixed waste (haz. and radioactive): No  
 Recycler of hazardous waste: No  
 Transporter of hazardous waste: No  
 Treater, storer or disposer of HW: No  
 Underground injection activity: No  
 On-site burner exemption: No  
 Furnace exemption: No  
 Used oil fuel burner: No  
 Used oil processor: No  
 User oil refiner: No  
 Used oil fuel marketer to burner: No  
 Used oil Specification marketer: No  
 Used oil transfer facility: No  
 Used oil transporter: No

## Historical Generators:

Date form received by agency: 01/19/2007  
 Site name: HYATT REGENCY  
 Classification: Not a generator, verified

Date form received by agency: 01/18/2007  
 Site name: HYATT REGENCY  
 Classification: Not a generator, verified

Date form received by agency: 08/28/1996  
 Site name: HYATT REGENCY  
 Classification: Conditionally Exempt Small Quantity Generator

Violation Status: No violations found

## ZIP CODE FINDINGS

Site	Database(s)	EDR ID Number EPA ID Number
------	-------------	--------------------------------

**(Continued)****1001125958**

## Evaluation Action Summary:

Evaluation date: 08/01/1996  
 Evaluation: COMPLIANCE EVALUATION INSPECTION ON-SITE  
 Area of violation: Not reported  
 Date achieved compliance: Not reported  
 Evaluation lead agency: EPA

**PO BOX 491**  
**ST JOHN, VI 00831**

**RCRA NonGen / NLR 1001125972**  
**VIO007000433**

## RCRA NonGen / NLR:

Date form received by agency: 01/01/2008  
 Facility name: Not reported  
 Facility address: PO BOX 491  
 ST JOHN, VI 00831  
 EPA ID: VIO007000433  
 Contact: JOE WILLIAMS  
 Contact address: PO BOX 491  
 ST JOHN, VI 00831  
 Contact country: US  
 Contact telephone: (340) 555-1212  
 Contact email: Not reported  
 EPA Region: Not reported  
 Land type: Private  
 Classification: Non-Generator  
 Description: Handler: Non-Generators do not presently generate hazardous waste

## Handler Activities Summary:

U.S. importer of hazardous waste: No  
 Mixed waste (haz. and radioactive): No  
 Recycler of hazardous waste: No  
 Transporter of hazardous waste: No  
 Treater, storer or disposer of HW: No  
 Underground injection activity: No  
 On-site burner exemption: No  
 Furnace exemption: No  
 Used oil fuel burner: No  
 Used oil processor: No  
 User oil refiner: No  
 Used oil fuel marketer to burner: No  
 Used oil Specification marketer: No  
 Used oil transfer facility: No  
 Used oil transporter: No

## Historical Generators:

Date form received by agency: 01/19/2007  
 Site name: E N C GAS  
 Classification: Not a generator, verified

Date form received by agency: 01/18/2007  
 Site name: E N C GAS  
 Classification: Not a generator, verified

Date form received by agency: 08/28/1996  
 Site name: E N C GAS  
 Classification: Conditionally Exempt Small Quantity Generator

## ZIP CODE FINDINGS

Site	Database(s)	EDR ID Number EPA ID Number
------	-------------	--------------------------------

**(Continued)****1001125972**

Violation Status: No violations found

## Evaluation Action Summary:

Evaluation date: 08/01/1996  
 Evaluation: COMPLIANCE EVALUATION INSPECTION ON-SITE  
 Area of violation: Not reported  
 Date achieved compliance: Not reported  
 Evaluation lead agency: EPA

**PO BOX 710  
ST JOHN, VI 00831**

**RCRA NonGen / NLR 1001128575  
MANIFEST VIN008005100**

## RCRA NonGen / NLR:

Date form received by agency: 01/01/2008  
 Facility name: Not reported  
 Facility address: PO BOX 710  
 CRUZ BAY  
 ST JOHN, VI 00831  
 EPA ID: VIN008005100  
 Contact: JERRY PETERSON  
 Contact address: PO BOX 710  
 ST JOHN, VI 00831  
 Contact country: US  
 Contact telephone: (809) 555-1212  
 Contact email: Not reported  
 EPA Region: Not reported  
 Land type: Private  
 Classification: Non-Generator  
 Description: Handler: Non-Generators do not presently generate hazardous waste

## Handler Activities Summary:

U.S. importer of hazardous waste: No  
 Mixed waste (haz. and radioactive): No  
 Recycler of hazardous waste: No  
 Transporter of hazardous waste: No  
 Treater, storer or disposer of HW: No  
 Underground injection activity: No  
 On-site burner exemption: No  
 Furnace exemption: No  
 Used oil fuel burner: No  
 Used oil processor: No  
 User oil refiner: No  
 Used oil fuel marketer to burner: No  
 Used oil Specification marketer: No  
 Used oil transfer facility: No  
 Used oil transporter: No

## Historical Generators:

Date form received by agency: 01/19/2007  
 Site name: VI NATIONAL PARK SERVICE (NR)  
 Classification: Not a generator, verified

Date form received by agency: 01/18/2007  
 Site name: VI NATIONAL PARK SERVICE (NR)  
 Classification: Not a generator, verified

## ZIP CODE FINDINGS

Site	Database(s)	EDR ID Number EPA ID Number
------	-------------	--------------------------------

**(Continued)****1001128575**

Date form received by agency: 02/10/1997  
 Site name: VI NATIONAL PARK SERVICE (NR)  
 Classification: Unverified

## Facility Has Received Notices of Violations:

Regulation violated: FR - 40 cfr part 279  
 Area of violation: Generators - General  
 Date violation determined: 01/30/1997  
 Date achieved compliance: 12/18/1998  
 Violation lead agency: EPA  
 Enforcement action: WRITTEN INFORMAL  
 Enforcement action date: 02/24/1997  
 Enf. disposition status: Not reported  
 Enf. disp. status date: Not reported  
 Enforcement lead agency: EPA  
 Proposed penalty amount: Not reported  
 Final penalty amount: Not reported  
 Paid penalty amount: Not reported

## Evaluation Action Summary:

Evaluation date: 04/01/2015  
 Evaluation: COMPLIANCE EVALUATION INSPECTION ON-SITE  
 Area of violation: Not reported  
 Date achieved compliance: Not reported  
 Evaluation lead agency: EPA Contractor/Grantee

Evaluation date: 09/22/2011  
 Evaluation: COMPLIANCE EVALUATION INSPECTION ON-SITE  
 Area of violation: Not reported  
 Date achieved compliance: Not reported  
 Evaluation lead agency: EPA

Evaluation date: 03/24/2006  
 Evaluation: COMPLIANCE EVALUATION INSPECTION ON-SITE  
 Area of violation: Not reported  
 Date achieved compliance: Not reported  
 Evaluation lead agency: EPA Contractor/Grantee

Evaluation date: 01/30/1997  
 Evaluation: COMPLIANCE EVALUATION INSPECTION ON-SITE  
 Area of violation: Generators - General  
 Date achieved compliance: 12/18/1998  
 Evaluation lead agency: EPA

## NJ MANIFEST:

EPA Id: VIN008005100  
 Mail Address: PO BOX 710  
 Mail City/State/Zip: ST JOHN, VI 00831  
 Facility Phone: Not reported  
 Emergency Phone: Not reported  
 Contact: JERRY PETERSON  
 Comments: Not reported  
 SIC Code: Not reported  
 County: VI020  
 Municipal: Not reported  
 Previous EPA Id: Not reported  
 Gen Flag: Not reported

## ZIP CODE FINDINGS

Site	Database(s)	EDR ID Number EPA ID Number
<b>(Continued)</b>		<b>1001128575</b>
Trans Flag:	Not reported	
TSD Flag:	Not reported	
Name Change:	Not reported	
Date Change:	Not reported	
Manifest:		
Manifest Number:	007674988JJK	
EPA ID:	VIN008005100	
Date Shipped:	11/9/2011	
TSD EPA ID:	NJD002200046	
Transporter EPA ID:	VIR000000356	
Transporter 2 EPA ID:	PRD090559360	
Transporter 3 EPA ID:	Not reported	
Transporter 4 EPA ID:	Not reported	
Transporter 5 EPA ID:	Not reported	
Transporter 6 EPA ID:	Not reported	
Transporter 7 EPA ID:	Not reported	
Transporter 8 EPA ID:	Not reported	
Transporter 9 EPA ID:	Not reported	
Transporter 10 EPA ID:	Not reported	
Date Trans1 Transported Waste:	Not reported	
Date Trans2 Transported Waste:	Not reported	
Date Trans3 Transported Waste:	Not reported	
Date Trans4 Transported Waste:	Not reported	
Date Trans5 Transported Waste:	Not reported	
Date Trans6 Transported Waste:	Not reported	
Date Trans7 Transported Waste:	Not reported	
Date Trans8 Transported Waste:	Not reported	
Date Trans9 Transported Waste:	Not reported	
Date Trans10 Transported Waste:	Not reported	
Date TSD Received Waste:	Not reported	
TSD EPA Facility Name:	Not reported	
QTY Units:	Not reported	
Transporter SEQ ID:	Not reported	
Transporter-1 Date:	Not reported	
Waste SEQ ID:	Not reported	
Waste Type Code 2:	Not reported	
Waste Type Code 3:	Not reported	
Waste Type Code 4:	Not reported	
Waste Type Code 5:	Not reported	
Waste Type Code 6:	Not reported	
Date Accepted:	Not reported	
Manifest Discrepancy Type:	Not reported	
Data Entry Number:	Not reported	
Was Load Rejected:	ST JOHN, VI 00831	
Reason Load Was Rejected:	Not reported	
Waste:		
Manifest Year:	Not reported	
Waste Code:	D009	
Hand Code:	H141	
Quantity:	5.00 Pounds	
Manifest Year:	Not reported	
Waste Code:	D001	
Hand Code:	H061	
Quantity:	1,600.00 Pounds	

## ZIP CODE FINDINGS

Site	Database(s)	EDR ID Number EPA ID Number
------	-------------	--------------------------------

**(Continued)****1001128575**

Manifest Year: Not reported  
Waste Code: D001  
Hand Code: H061  
Quantity: 55.00 gallons

Manifest Year: Not reported  
Waste Code: D002  
Hand Code: H141  
Quantity: 30.00 gallons

Manifest Year: Not reported  
Waste Code: D002  
Hand Code: H111  
Quantity: 5.00 gallons

**PO BOX 933**  
**ST JOHN, VI 00831**

**RCRA NonGen / NLR 1001128587**  
**VIN008005225**

## RCRA NonGen / NLR:

Date form received by agency: 01/01/2008  
Facility name: Not reported  
Facility address: PO BOX 933  
ST JOHN, VI 00831  
EPA ID: VIN008005225  
Contact: JESS JACKSON  
Contact address: PO BOX 933  
ST JOHN, VI 00831  
Contact country: US  
Contact telephone: (809) 693-8153  
Contact email: Not reported  
EPA Region: Not reported  
Land type: Private  
Classification: Non-Generator  
Description: Handler: Non-Generators do not presently generate hazardous waste

## Handler Activities Summary:

U.S. importer of hazardous waste: No  
Mixed waste (haz. and radioactive): No  
Recycler of hazardous waste: No  
Transporter of hazardous waste: No  
Treater, storer or disposer of HW: No  
Underground injection activity: No  
On-site burner exemption: No  
Furnace exemption: No  
Used oil fuel burner: No  
Used oil processor: No  
Used oil refiner: No  
Used oil fuel marketer to burner: No  
Used oil Specification marketer: No  
Used oil transfer facility: No  
Used oil transporter: No

## ZIP CODE FINDINGS

Site	Database(s)	EDR ID Number EPA ID Number
------	-------------	--------------------------------

**(Continued)****1001128587**

## Historical Generators:

Date form received by agency: 01/19/2007  
 Site name: LTS WAST MANAGEMENT (NR)  
 Classification: Not a generator, verified

Date form received by agency: 01/18/2007  
 Site name: LTS WAST MANAGEMENT (NR)  
 Classification: Not a generator, verified

Date form received by agency: 02/10/1997  
 Site name: LTS WAST MANAGEMENT (NR)  
 Classification: Unverified

## Facility Has Received Notices of Violations:

Regulation violated: FR - 40 cfr part 279  
 Area of violation: Generators - General  
 Date violation determined: 01/30/1997  
 Date achieved compliance: 12/18/1998  
 Violation lead agency: EPA  
 Enforcement action: Not reported  
 Enforcement action date: Not reported  
 Enf. disposition status: Not reported  
 Enf. disp. status date: Not reported  
 Enforcement lead agency: Not reported  
 Proposed penalty amount: Not reported  
 Final penalty amount: Not reported  
 Paid penalty amount: Not reported

## Evaluation Action Summary:

Evaluation date: 01/30/1997  
 Evaluation: COMPLIANCE EVALUATION INSPECTION ON-SITE  
 Area of violation: Generators - General  
 Date achieved compliance: 12/18/1998  
 Evaluation lead agency: EPA

**PO BOX 627**  
**ST JOHN, VI 00831**

**RCRA NonGen / NLR 1001230142**  
**VIO008005092**

## RCRA NonGen / NLR:

Date form received by agency: 01/01/2008  
 Facility name: Not reported  
 Facility address: PO BOX 627  
 CRUZ BAY  
 ST JOHN, VI 00831  
 EPA ID: VIO008005092  
 Contact: STEPHEN ABRAHAM  
 Contact address: PO BOX 627  
 ST JOHN, VI 00831  
 Contact country: US  
 Contact telephone: (809) 776-6588  
 Contact email: Not reported  
 EPA Region: Not reported  
 Land type: Private  
 Classification: Non-Generator  
 Description: Handler: Non-Generators do not presently generate hazardous waste

## ZIP CODE FINDINGS

Site	Database(s)	EDR ID Number EPA ID Number
------	-------------	--------------------------------

(Continued)

1001230142

## Handler Activities Summary:

U.S. importer of hazardous waste: No  
 Mixed waste (haz. and radioactive): No  
 Recycler of hazardous waste: No  
 Transporter of hazardous waste: No  
 Treater, storer or disposer of HW: No  
 Underground injection activity: No  
 On-site burner exemption: No  
 Furnace exemption: No  
 Used oil fuel burner: No  
 Used oil processor: No  
 User oil refiner: No  
 Used oil fuel marketer to burner: No  
 Used oil Specification marketer: No  
 Used oil transfer facility: No  
 Used oil transporter: No

## Historical Generators:

Date form received by agency: 01/19/2007

Site name: COOL BREEZE CAR RENTAL (NR)

Classification: Not a generator, verified

Date form received by agency: 01/18/2007

Site name: COOL BREEZE CAR RENTAL (NR)

Classification: Not a generator, verified

Date form received by agency: 02/10/1997

Site name: COOL BREEZE CAR RENTAL (NR)

Classification: Unverified

Violation Status: No violations found

## Evaluation Action Summary:

Evaluation date: 01/30/1997

Evaluation: COMPLIANCE EVALUATION INSPECTION ON-SITE

Area of violation: Not reported

Date achieved compliance: Not reported

Evaluation lead agency: EPA

**CONRAD SUTTON CAR RENTAL**  
**PO BOX 285 CRUZ BAY**  
**ST JOHN, VI 00831**

**FINDS 1016260768**  
**ECHO N/A**

## FINDS:

Registry ID: 110008203158

## Environmental Interest/Information System

RCRAInfo is a national information system that supports the Resource Conservation and Recovery Act (RCRA) program through the tracking of events and activities related to facilities that generate, transport, and treat, store, or dispose of hazardous waste. RCRAInfo allows RCRA program staff to track the notification, permit, compliance, and corrective action activities required under RCRA.

## ZIP CODE FINDINGS

Site	Database(s)	EDR ID Number EPA ID Number
<hr/>		
CONRAD SUTTON CAR RENTAL (Continued)		1016260768
ECHO:		
Envid:	1016260768	
Registry ID:	110008203158	
DFR URL:	http://echo.epa.gov/detailed_facility_report?fid=110008203158	
<hr/>		
COOL BREEZE CAR RENTAL (NR) PO BOX 627 ST JOHN, VI 00831	FINDS	1016260756 N/A
FINDS:		
Registry ID:	110008203005	
Environmental Interest/Information System		
RCRAInfo is a national information system that supports the Resource Conservation and Recovery Act (RCRA) program through the tracking of events and activities related to facilities that generate, transport, and treat, store, or dispose of hazardous waste. RCRAInfo allows RCRA program staff to track the notification, permit, compliance, and corrective action activities required under RCRA.		
<hr/>		
COOL BREEZE CAR RENTAL (NR) PO BOX 627 ST JOHN, VI 00831	ECHO	1017439696 N/A
ECHO:		
Envid:	1017439696	
Registry ID:	110008203005	
DFR URL:	http://echo.epa.gov/detailed_facility_report?fid=110008203005	
<hr/>		
DELBERT HILLS JEEP RENTAL PO BOX 247 CRUZ BAY ST JOHN, VI 00831	FINDS ECHO	1016260770 N/A
FINDS:		
Registry ID:	110008203185	
Environmental Interest/Information System		
RCRAInfo is a national information system that supports the Resource Conservation and Recovery Act (RCRA) program through the tracking of events and activities related to facilities that generate, transport, and treat, store, or dispose of hazardous waste. RCRAInfo allows RCRA program staff to track the notification, permit, compliance, and corrective action activities required under RCRA.		
ECHO:		
Envid:	1016260770	
Registry ID:	110008203185	
DFR URL:	http://echo.epa.gov/detailed_facility_report?fid=110008203185	

## ZIP CODE FINDINGS

Site	Database(s)	EDR ID Number EPA ID Number
<b>E N C GAS</b> <b>PO BOX 491</b> <b>ST JOHN, VI 00831</b>  FINDS: Registry ID: 110008202961 Environmental Interest/Information System RCRAInfo is a national information system that supports the Resource Conservation and Recovery Act (RCRA) program through the tracking of events and activities related to facilities that generate, transport, and treat, store, or dispose of hazardous waste. RCRAInfo allows RCRA program staff to track the notification, permit, compliance, and corrective action activities required under RCRA.  ECHO: Envid: 1016260753 Registry ID: 110008202961 DFR URL: <a href="http://echo.epa.gov/detailed_facility_report?fid=110008202961">http://echo.epa.gov/detailed_facility_report?fid=110008202961</a>	<b>FINDS</b> <b>ECHO</b>	<b>1016260753</b> <b>N/A</b>
<b>GALLOWS POINT CONDOMINIUMS</b> <b>PO BOX 58</b> <b>ST. JOHN, VI 00831</b>  FINDS: Registry ID: 110009766823 Environmental Interest/Information System US National Pollutant Discharge Elimination System (NPDES) module of the Compliance Information System (ICIS) tracks surface water permits issued under the Clean Water Act. Under NPDES, all facilities that discharge pollutants from any point source into waters of the United States are required to obtain a permit. The permit will likely contain limits on what can be discharged, impose monitoring and reporting requirements, and include other provisions to ensure that the discharge does not adversely affect water quality.  ECHO: Envid: 1016983707 Registry ID: 110009766823 DFR URL: <a href="http://echo.epa.gov/detailed_facility_report?fid=110009766823">http://echo.epa.gov/detailed_facility_report?fid=110009766823</a>	<b>FINDS</b> <b>ECHO</b>	<b>1016983707</b> <b>N/A</b>
<b>LTS WAST MANAGEMENT (NR)</b> <b>PO BOX 933</b> <b>ST JOHN, VI 00831</b>  FINDS: Registry ID: 110008202836 Environmental Interest/Information System RCRAInfo is a national information system that supports the Resource Conservation and Recovery Act (RCRA) program through the tracking of	<b>FINDS</b> <b>ECHO</b>	<b>1016260744</b> <b>N/A</b>

## ZIP CODE FINDINGS

Site	Database(s)	EDR ID Number EPA ID Number
------	-------------	--------------------------------

**LTS WAST MANAGEMENT (NR) (Continued)****1016260744**

events and activities related to facilities that generate, transport, and treat, store, or dispose of hazardous waste. RCRAInfo allows RCRA program staff to track the notification, permit, compliance, and corrective action activities required under RCRA.

**ECHO:**

Envid: 1016260744  
 Registry ID: 110008202836  
 DFR URL: [http://echo.epa.gov/detailed\\_facility\\_report?fid=110008202836](http://echo.epa.gov/detailed_facility_report?fid=110008202836)

**PINE PEACE SCHOOL**  
**PO BOX 1657**  
**ST JOHN, VI 00831**

**FTTS 1005625488**  
**N/A**

**FTTS INSP:**

Inspection Number: 19950228N2008 1  
 Region: 02  
 Inspection Date: 02/28/95  
 Inspector: L. CARSON  
 Violation occurred: No  
 Investigation Type: AHERA, Enforcement, SEE Conducted  
 Investigation Reason: Neutral Scheme, Region  
 Legislation Code: TSCA  
 Facility Function: User

**PINE PEACE SCHOOL**  
**PO BOX 1657**  
**ST JOHN, VI 00831**

**FINDS 1016296646**  
**ECHO N/A**

**FINDS:**

Registry ID: 110011749901

**Environmental Interest/Information System**

NCDB (National Compliance Data Base) supports implementation of the Federal Insecticide, Fungicide, and Rodenticide Act (FIFRA) and the Toxic Substances Control Act (TSCA). The system tracks inspections in regions and states with cooperative agreements, enforcement actions, and settlements.

ICIS (Integrated Compliance Information System) is the Integrated Compliance Information System and provides a database that, when complete, will contain integrated Enforcement and Compliance information across most of EPA's programs. The vision for ICIS is to replace EPA's independent databases that contain Enforcement data with a single repository for that information. Currently, ICIS contains all Federal Administrative and Judicial enforcement actions. This information is maintained in ICIS by EPA in the Regional offices and it Headquarters. A future release of ICIS will replace the Permit Compliance System (PCS) which supports the NPDES and will integrate that information with Federal actions already in the system. ICIS also has the capability to track other activities occurring in the Region that support Compliance and Enforcement programs. These include; Incident Tracking, Compliance Assistance, and Compliance Monitoring.

## ZIP CODE FINDINGS

Site	Database(s)	EDR ID Number EPA ID Number
------	-------------	--------------------------------

**PINE PEACE SCHOOL (Continued)****1016296646**

## ECHO:

Envid: 1016296646  
 Registry ID: 110011749901  
 DFR URL: [http://echo.epa.gov/detailed\\_facility\\_report?fid=110011749901](http://echo.epa.gov/detailed_facility_report?fid=110011749901)

**PINE PEACE SCHOOL**  
**PO BOX 1657**  
**ST JOHN, RI 00831**

**ICIS 1016459122**  
**N/A**

## ICIS:

Enforcement Action ID: 02-2005-8142  
 FRS ID: 110011749901  
 Program ID: NCDB I02#19950228N2008 1  
 Action Name: ST. JOHN SCHOOL ON GIFT HILL  
 Full Address: PO BOX 1657 ST JOHN VI 00831  
 State: Virgin Islands  
 Facility Name: PINE PEACE SCHOOL  
 Facility Address: PO BOX 1657  
 ST JOHN, RI 00831  
 Enforcement Action Type: SDWA 1414G2 AO For Compliance (PWS)  
 Facility County: SAINT JOHN  
 EPA Region #: 2

Enforcement Action ID: 02-2005-8142  
 FRS ID: 110011749901  
 Program ID: FRS 110011749901  
 Action Name: ST. JOHN SCHOOL ON GIFT HILL  
 Full Address: PO BOX 1657 ST JOHN VI 00831  
 State: Virgin Islands  
 Facility Name: PINE PEACE SCHOOL  
 Facility Address: PO BOX 1657  
 ST JOHN, RI 00831  
 Enforcement Action Type: SDWA 1414G2 AO For Compliance (PWS)  
 Facility County: SAINT JOHN  
 EPA Region #: 2

Program ID: FRS 110011749901  
 Facility Name: PINE PEACE SCHOOL  
 Address: PO BOX 1657  
 Tribal Indicator: N  
 Fed Facility: Not reported  
 NAIC Code: Not reported  
 SIC Code: 4941

Program ID: NCDB I02#19950228N2008 1  
 Facility Name: PINE PEACE SCHOOL  
 Address: PO BOX 1657  
 Tribal Indicator: N  
 Fed Facility: Not reported  
 NAIC Code: Not reported  
 SIC Code: 4941

## ZIP CODE FINDINGS

Site	Database(s)	EDR ID Number EPA ID Number
------	-------------	--------------------------------

**CANEEL BAY FUEL DOCK CRUZ BAY  
ST JOHN, VI 00831**

**ERNS 99626684  
N/A**

The ERNS database may contain additional details for this site.  
Please contact your EDR Account Executive for more information

**300-A CHOCOLATE HOLE  
ST JOHN, VI 00831**

**RCRA NonGen / NLR 1004791956  
VIR000000596**

## RCRA NonGen / NLR:

Date form received by agency: 01/01/2008  
Facility name: Not reported  
Facility address: 300-A CHOCOLATE HOLE  
GREAT CRUZ BAY  
ST JOHN, VI 00831  
EPA ID: VIR000000596  
Mailing address: PO BOX 8310 GREAT CRUZ BAY  
ST JOHN, VI 00831  
Contact: ROBERT MALONEY  
Contact address: PO BOX 8310 GREAT CRUZ BAY  
ST JOHN, VI 00831  
Contact country: US  
Contact telephone: (340) 693-8000  
Contact email: Not reported  
EPA Region: Not reported  
Land type: Facility is not located on Indian land. Additional information is not known.  
Classification: Non-Generator  
Description: Handler: Non-Generators do not presently generate hazardous waste

## Handler Activities Summary:

U.S. importer of hazardous waste: No  
Mixed waste (haz. and radioactive): No  
Recycler of hazardous waste: No  
Transporter of hazardous waste: No  
Treater, storer or disposer of HW: No  
Underground injection activity: No  
On-site burner exemption: No  
Furnace exemption: No  
Used oil fuel burner: No  
Used oil processor: No  
User oil refiner: No  
Used oil fuel marketer to burner: No  
Used oil Specification marketer: No  
Used oil transfer facility: No  
Used oil transporter: No

## Historical Generators:

Date form received by agency: 01/19/2007  
Site name: WESTIN RESORT THE  
Classification: Not a generator, verified

Date form received by agency: 01/18/2007  
Site name: WESTIN RESORT THE  
Classification: Not a generator, verified

Date form received by agency: 06/06/2000  
Site name: WESTIN RESORT THE

## ZIP CODE FINDINGS

Site	Database(s)	EDR ID Number EPA ID Number
------	-------------	--------------------------------

**(Continued)****1004791956**

Classification: Not a generator, verified

## Facility Has Received Notices of Violations:

Regulation violated: Not reported  
Area of violation: Used Oil - Generators  
Date violation determined: 07/10/2014  
Date achieved compliance: 07/17/2014  
Violation lead agency: EPA  
Enforcement action: Not reported  
Enforcement action date: Not reported  
Enf. disposition status: Not reported  
Enf. disp. status date: Not reported  
Enforcement lead agency: Not reported  
Proposed penalty amount: Not reported  
Final penalty amount: Not reported  
Paid penalty amount: Not reported

Regulation violated: Not reported  
Area of violation: Universal Waste - Small Quantity Handlers  
Date violation determined: 07/10/2014  
Date achieved compliance: 07/17/2014  
Violation lead agency: EPA  
Enforcement action: Not reported  
Enforcement action date: Not reported  
Enf. disposition status: Not reported  
Enf. disp. status date: Not reported  
Enforcement lead agency: Not reported  
Proposed penalty amount: Not reported  
Final penalty amount: Not reported  
Paid penalty amount: Not reported

## Evaluation Action Summary:

Evaluation date: 07/10/2014  
Evaluation: COMPLIANCE EVALUATION INSPECTION ON-SITE  
Area of violation: Used Oil - Generators  
Date achieved compliance: 07/17/2014  
Evaluation lead agency: EPA

Evaluation date: 07/10/2014  
Evaluation: COMPLIANCE EVALUATION INSPECTION ON-SITE  
Area of violation: Universal Waste - Small Quantity Handlers  
Date achieved compliance: 07/17/2014  
Evaluation lead agency: EPA

**300 A CHOCOLATE HOLE  
ST. JOHN, VI 00831**

**ERNS 2010956166  
N/A**

The ERNS database may contain additional details for this site.  
Please contact your EDR Account Executive for more information

## ZIP CODE FINDINGS

Site	Database(s)	EDR ID Number EPA ID Number
------	-------------	--------------------------------

**CINNAMON BAY CAMP GROUND-NPS**  
**108 CINNAMON BAY**  
**ST. JOHN, VI 00831**

**FINDS** 1008933290  
**ECHO** N/A

## FINDS:

Registry ID: 110022878910

## Environmental Interest/Information System

ICIS (Integrated Compliance Information System) is the Integrated Compliance Information System and provides a database that, when complete, will contain integrated Enforcement and Compliance information across most of EPA's programs. The vision for ICIS is to replace EPA's independent databases that contain Enforcement data with a single repository for that information. Currently, ICIS contains all Federal Administrative and Judicial enforcement actions. This information is maintained in ICIS by EPA in the Regional offices and it Headquarters. A future release of ICIS will replace the Permit Compliance System (PCS) which supports the NPDES and will integrate that information with Federal actions already in the system. ICIS also has the capability to track other activities occurring in the Region that support Compliance and Enforcement programs. These include; Incident Tracking, Compliance Assistance, and Compliance Monitoring.

## NON-TRANSIENT NON-COMMUNITY WATER SYSTEM

## ECHO:

Envid: 1008933290  
 Registry ID: 110022878910  
 DFR URL: [http://echo.epa.gov/detailed\\_facility\\_report?fid=110022878910](http://echo.epa.gov/detailed_facility_report?fid=110022878910)

**CINNAMON BAY CAMP GROUND-NPS**  
**108 CINNAMON BAY**  
**ST. JOHN, RI 00831**

**ICIS** 1016459954  
**N/A**

## ICIS:

Enforcement Action ID: 02-2013-8413  
 FRS ID: 110022878910  
 Program ID: FRS 110022878910  
 Action Name: US NATIONAL PARK SERVICE (CINNAMON BAY CAMPGROUND) - (FF)  
 Full Address: 108 CINNAMON BAY ST. JOHN VI 00831  
 State: Virgin Islands  
 Facility Name: CINNAMON BAY CAMP GROUND-NPS  
 Facility Address: 108 CINNAMON BAY  
 ST. JOHN, RI 00831  
 Enforcement Action Type: SDWA 1414G3 AO For Penalties (PWS)  
 Facility County: SAINT JOHN  
 EPA Region #: 2

Enforcement Action ID: 02-2009-8401  
 FRS ID: 110022878910  
 Program ID: FRS 110022878910  
 Action Name: CINNAMON BAY CAMP GROUND  
 Full Address: 108 CINNAMON BAY ST. JOHN VI 00831  
 State: Virgin Islands  
 Facility Name: CINNAMON BAY CAMP GROUND-NPS  
 Facility Address: 108 CINNAMON BAY  
 ST. JOHN, RI 00831

## ZIP CODE FINDINGS

Site	Database(s)	EDR ID Number EPA ID Number
<b>CINNAMON BAY CAMP GROUND-NPS (Continued)</b>		<b>1016459954</b>
Enforcement Action Type:	SDWA 1414G3 AO For Penalties (PWS)	
Facility County:	SAINT JOHN	
EPA Region #:	2	
Enforcement Action ID:	02-2009-8001	
FRS ID:	110022878910	
Program ID:	FRS 110022878910	
Action Name:	CINNAMON BAY CAMP GROUND	
Full Address:	108 CINNAMON BAY ST. JOHN VI 00831	
State:	Virgin Islands	
Facility Name:	CINNAMON BAY CAMP GROUND-NPS	
Facility Address:	108 CINNAMON BAY ST. JOHN, RI 00831	
Enforcement Action Type:	SDWA 1414G2 AO For Compliance (PWS)	
Facility County:	SAINT JOHN	
EPA Region #:	2	
Enforcement Action ID:	02-2005-8089	
FRS ID:	110022878910	
Program ID:	FRS 110022878910	
Action Name:	CINNAMON BAY CAMP GROUND	
Full Address:	108 CINNAMON BAY ST. JOHN VI 00831	
State:	Virgin Islands	
Facility Name:	CINNAMON BAY CAMP GROUND-NPS	
Facility Address:	108 CINNAMON BAY ST. JOHN, RI 00831	
Enforcement Action Type:	SDWA 1414G2 AO For Compliance (PWS)	
Facility County:	SAINT JOHN	
EPA Region #:	2	
Program ID:	FRS 110022878910	
Facility Name:	CINNAMON BAY CAMP GROUND-NPS	
Address:	108 CINNAMON BAY	
Tribal Indicator:	N	
Fed Facility:	Yes	
NAIC Code:	Not reported	
SIC Code:	4941	
Program ID:	FRS 110022878910	
Facility Name:	CINNAMON BAY CAMP GROUND-NPS	
Address:	108 CINNAMON BAY	
Tribal Indicator:	N	
Fed Facility:	Yes	
NAIC Code:	Not reported	
SIC Code:	4941	
Program ID:	FRS 110022878910	
Facility Name:	CINNAMON BAY CAMP GROUND-NPS	
Address:	108 CINNAMON BAY	
Tribal Indicator:	N	
Fed Facility:	Yes	
NAIC Code:	Not reported	
SIC Code:	4941	
Program ID:	FRS 110022878910	
Facility Name:	CINNAMON BAY CAMP GROUND-NPS	

## ZIP CODE FINDINGS

Site	Database(s)	EDR ID Number EPA ID Number
<b>CINNAMON BAY CAMP GROUND-NPS (Continued)</b>		
		<b>1016459954</b>
Address:	108 CINNAMON BAY	
Tribal Indicator:	N	
Fed Facility:	Yes	
NAIC Code:	Not reported	
SIC Code:	4941	
<b>KILROY'S LAUNDRY &amp; DRY CLEANING</b>		
<b>259 CONTANT &amp; ENIGHED</b>	<b>US AIRS</b>	<b>1005602602</b>
<b>ST. JOHN, VI 00831</b>	<b>FINDS</b>	<b>N/A</b>
	<b>ECHO</b>	
US AIRS MINOR:		
Envid:	1005602602	
Region Code:	02	
Programmatic ID:	AIR VI0000007800300017	
Facility Registry ID:	110010409021	
D and B Number:	Not reported	
Primary SIC Code:	7011	
NAICS Code:	999999	
Default Air Classification Code:	MIN	
Facility Type of Ownership Code:	STF	
Air CMS Category Code:	Not reported	
HPV Status:	Not reported	
US AIRS MINOR:		
Region Code:	02	
Programmatic ID:	AIR VI0000007800300017	
Facility Registry ID:	110010409021	
Air Operating Status Code:	OPR	
Default Air Classification Code:	MIN	
Air Program:	State Implementation Plan for National Primary and Secondary Ambient Air Quality Standards	
Activity Date:	1999-05-13 00:00:00	
Activity Status Date:	Not reported	
Activity Group:	Compliance Monitoring	
Activity Type:	Inspection/Evaluation	
Activity Status:	Not reported	
FINDS:		
Registry ID:	110010409021	
Environmental Interest/Information System		
AFS (Aerometric Information Retrieval System (AIRS) Facility Subsystem) replaces the former Compliance Data System (CDS), the National Emission Data System (NEDS), and the Storage and Retrieval of Aerometric Data (SAROAD). AIRS is the national repository for information concerning airborne pollution in the United States. AFS is used to track emissions and compliance data from industrial plants. AFS data are utilized by states to prepare State Implementation Plans to comply with regulatory programs and by EPA as an input for the estimation of total national emissions. AFS is undergoing a major redesign to support facility operating permits required under Title V of the Clean Air Act.		
AIR MINOR		

## ZIP CODE FINDINGS

Site	Database(s)	EDR ID Number EPA ID Number
------	-------------	--------------------------------

**KILROY'S LAUNDRY & DRY CLEANING (Continued)****1005602602**

## ECHO:

Envid: 1005602602  
 Registry ID: 110010409021  
 DFR URL: [http://echo.epa.gov/detailed\\_facility\\_report?fid=110010409021](http://echo.epa.gov/detailed_facility_report?fid=110010409021)

**CORAL BAY GARDEN CENTER**  
**5 CORAL BAY RD**  
**ST JOHN, VI 00831**

**FINDS 1011907156**  
**ECHO N/A**

## FINDS:

Registry ID: 110037245335

## Environmental Interest/Information System

ICIS (Integrated Compliance Information System) is the Integrated Compliance Information System and provides a database that, when complete, will contain integrated Enforcement and Compliance information across most of EPA's programs. The vision for ICIS is to replace EPA's independent databases that contain Enforcement data with a single repository for that information. Currently, ICIS contains all Federal Administrative and Judicial enforcement actions. This information is maintained in ICIS by EPA in the Regional offices and its Headquarters. A future release of ICIS will replace the Permit Compliance System (PCS) which supports the NPDES and will integrate that information with Federal actions already in the system. ICIS also has the capability to track other activities occurring in the Region that support Compliance and Enforcement programs. These include; Incident Tracking, Compliance Assistance, and Compliance Monitoring.

## ECHO:

Envid: 1011907156  
 Registry ID: 110037245335  
 DFR URL: [http://echo.epa.gov/detailed\\_facility\\_report?fid=110037245335](http://echo.epa.gov/detailed_facility_report?fid=110037245335)

**12C CRUISE BAY**  
**ST JOHN, VI 00831**

**ERNS 2007303419**  
**N/A**

The ERNS database may contain additional details for this site.  
 Please contact your EDR Account Executive for more information

**CANEEL BAY & TURTLE RESORT**  
**8A CRUZ BAY**  
**ST JOHN, VI 00831**

**FINDS 1008216968**  
**ECHO N/A**

## FINDS:

Registry ID: 110022317278

## Environmental Interest/Information System

NON-TRANSIENT NON-COMMUNITY WATER SYSTEM

ICIS (Integrated Compliance Information System) is the Integrated

## ZIP CODE FINDINGS

Site	Database(s)	EDR ID Number EPA ID Number
------	-------------	--------------------------------

**CANEEL BAY & TURTLE RESORT (Continued)****1008216968**

Compliance Information System and provides a database that, when complete, will contain integrated Enforcement and Compliance information across most of EPA's programs. The vision for ICIS is to replace EPA's independent databases that contain Enforcement data with a single repository for that information. Currently, ICIS contains all Federal Administrative and Judicial enforcement actions. This information is maintained in ICIS by EPA in the Regional offices and it Headquarters. A future release of ICIS will replace the Permit Compliance System (PCS) which supports the NPDES and will integrate that information with Federal actions already in the system. ICIS also has the capability to track other activities occurring in the Region that support Compliance and Enforcement programs. These include; Incident Tracking, Compliance Assistance, and Compliance Monitoring.

**ECHO:**

Envid:	1008216968
Registry ID:	110022317278
DFR URL:	<a href="http://echo.epa.gov/detailed_facility_report?fid=110022317278">http://echo.epa.gov/detailed_facility_report?fid=110022317278</a>

**CANEEL BAY & TURTLE RESORT**  
**8A CRUZ BAY**  
**ST JOHN, RI 00831**
**ICIS 1016459899**  
**N/A**
**ICIS:**

Enforcement Action ID:	02-2005-8090
FRS ID:	110022317278
Program ID:	SDWIS VI0000558
Action Name:	CANEEL BAY & TURTLE RESORT
Full Address:	8A CRUZ BAY ST JOHN VI 00831
State:	Virgin Islands
Facility Name:	CANEEL BAY & TURTLE RESORT
Facility Address:	8A CRUZ BAY
	ST JOHN, RI 00831
Enforcement Action Type:	SDWA 1414G2 AO For Compliance (PWS)
Facility County:	ST JOHN
EPA Region #:	2

Enforcement Action ID:	02-2005-8090
FRS ID:	110022317278
Program ID:	FRS 110022317278
Action Name:	CANEEL BAY & TURTLE RESORT
Full Address:	8A CRUZ BAY ST JOHN VI 00831
State:	Virgin Islands
Facility Name:	CANEEL BAY & TURTLE RESORT
Facility Address:	8A CRUZ BAY
	ST JOHN, RI 00831
Enforcement Action Type:	SDWA 1414G2 AO For Compliance (PWS)
Facility County:	ST JOHN
EPA Region #:	2

Program ID:	FRS 110022317278
Facility Name:	CANEEL BAY & TURTLE RESORT
Address:	8A CRUZ BAY
Tribal Indicator:	N
Fed Facility:	Not reported

## ZIP CODE FINDINGS

Site	Database(s)	EDR ID Number EPA ID Number
------	-------------	--------------------------------

**CANEEL BAY & TURTLE RESORT (Continued)****1016459899**

NAIC Code:	Not reported
SIC Code:	4941
Program ID:	SDWIS VI0000558
Facility Name:	CANEEL BAY & TURTLE RESORT
Address:	8A CRUZ BAY
Tribal Indicator:	N
Fed Facility:	Not reported
NAIC Code:	Not reported
SIC Code:	4941

**CANEEL BAY (EMPLOYEE HOME) CREEK APARTMENTS**  
**720 CRUZ BAY**  
**ST JOHN, VI 00831**
**FINDS 1006258383**  
**ECHO N/A**
**FINDS:**

Registry ID: 110010614200

 Environmental Interest/Information System  
 COMMUNITY WATER SYSTEM

ICIS (Integrated Compliance Information System) is the Integrated Compliance Information System and provides a database that, when complete, will contain integrated Enforcement and Compliance information across most of EPA's programs. The vision for ICIS is to replace EPA's independent databases that contain Enforcement data with a single repository for that information. Currently, ICIS contains all Federal Administrative and Judicial enforcement actions. This information is maintained in ICIS by EPA in the Regional offices and it Headquarters. A future release of ICIS will replace the Permit Compliance System (PCS) which supports the NPDES and will integrate that information with Federal actions already in the system. ICIS also has the capability to track other activities occurring in the Region that support Compliance and Enforcement programs. These include; Incident Tracking, Compliance Assistance, and Compliance Monitoring.

**ECHO:**

Envid:	1006258383
Registry ID:	110010614200
DFR URL:	<a href="http://echo.epa.gov/detailed_facility_report?fid=110010614200">http://echo.epa.gov/detailed_facility_report?fid=110010614200</a>

**CANEEL BAY (EMPLOYEE HOME) CREEK APARTMENTS**  
**720 CRUZ BAY**  
**ST JOHN, RI 00831**
**ICIS 1016458799**  
**N/A**
**ICIS:**

Enforcement Action ID:	02-2005-8091
FRS ID:	110010614200
Program ID:	FRS 110010614200
Action Name:	CANEEL BAY (EMPLOYEE HOME)
Full Address:	720 CRUZ BAY ST JOHN VI 00831
State:	Virgin Islands
Facility Name:	CANEEL BAY (EMPLOYEE HOME) CREEK APARTMENTS
Facility Address:	720 CRUZ BAY

## ZIP CODE FINDINGS

Site	Database(s)	EDR ID Number EPA ID Number
<b>CANEEL BAY (EMPLOYEE HOME) CREEK APARTMENTS (Continued)</b>		<b>1016458799</b>
Enforcement Action Type:	ST JOHN, RI 00831	
Facility County:	SDWA 1414G2 AO For Compliance (PWS)	
EPA Region #:	SAINT JOHN	
	2	
Enforcement Action ID:	02-2005-8091	
FRS ID:	110010614200	
Program ID:	SDWIS VI0000560	
Action Name:	CANEEL BAY (EMPLOYEE HOME)	
Full Address:	720 CRUZ BAY ST JOHN VI 00831	
State:	Virgin Islands	
Facility Name:	CANEEL BAY (EMPLOYEE HOME) CREEK APARTMENTS	
Facility Address:	720 CRUZ BAY	
	ST JOHN, RI 00831	
Enforcement Action Type:	SDWA 1414G2 AO For Compliance (PWS)	
Facility County:	SAINT JOHN	
EPA Region #:	2	
Enforcement Action ID:	02-2003-8027	
FRS ID:	110010614200	
Program ID:	SDWIS VI0000560	
Action Name:	CANEEL BAY (EMPLOYEE HOME) CREEK APARTMENTS	
Full Address:	720 CRUZ BAY ST JOHN VI 00831	
State:	Virgin Islands	
Facility Name:	CANEEL BAY (EMPLOYEE HOME) CREEK APARTMENTS	
Facility Address:	720 CRUZ BAY	
	ST JOHN, RI 00831	
Enforcement Action Type:	SDWA 1414G2 AO For Compliance (PWS)	
Facility County:	SAINT JOHN	
EPA Region #:	2	
Enforcement Action ID:	02-2003-8027	
FRS ID:	110010614200	
Program ID:	FRS 110010614200	
Action Name:	CANEEL BAY (EMPLOYEE HOME) CREEK APARTMENTS	
Full Address:	720 CRUZ BAY ST JOHN VI 00831	
State:	Virgin Islands	
Facility Name:	CANEEL BAY (EMPLOYEE HOME) CREEK APARTMENTS	
Facility Address:	720 CRUZ BAY	
	ST JOHN, RI 00831	
Enforcement Action Type:	SDWA 1414G2 AO For Compliance (PWS)	
Facility County:	SAINT JOHN	
EPA Region #:	2	
Enforcement Action ID:	02-2001-8132	
FRS ID:	110010614200	
Program ID:	FRS 110010614200	
Action Name:	CANEEL BAY (EMPLOYEE HOME) CREEK APARTMENTS	
Full Address:	720 CRUZ BAY ST JOHN VI 00831	
State:	Virgin Islands	
Facility Name:	CANEEL BAY (EMPLOYEE HOME) CREEK APARTMENTS	
Facility Address:	720 CRUZ BAY	
	ST JOHN, RI 00831	
Enforcement Action Type:	SDWA 1414G2 AO For Compliance (PWS)	
Facility County:	SAINT JOHN	
EPA Region #:	2	

## ZIP CODE FINDINGS

Site	Database(s)	EDR ID Number EPA ID Number
------	-------------	--------------------------------

**CANEEL BAY (EMPLOYEE HOME) CREEK APARTMENTS (Continued)****1016458799**

Enforcement Action ID: 02-2001-8132  
 FRS ID: 110010614200  
 Program ID: SDWIS VI0000560  
 Action Name: CANEEL BAY (EMPLOYEE HOME) CREEK APARTMENTS  
 Full Address: 720 CRUZ BAY ST JOHN VI 00831  
 State: Virgin Islands  
 Facility Name: CANEEL BAY (EMPLOYEE HOME) CREEK APARTMENTS  
 Facility Address: 720 CRUZ BAY  
 ST JOHN, RI 00831  
 Enforcement Action Type: SDWA 1414G2 AO For Compliance (PWS)  
 Facility County: SAINT JOHN  
 EPA Region #: 2

Enforcement Action ID: 02-2000-8052  
 FRS ID: 110010614200  
 Program ID: FRS 110010614200  
 Action Name: CANEEL BAY (EMPLOYEE HOME/CREEK)  
 Full Address: 720 CRUZ BAY ST JOHN VI 00831  
 State: Virgin Islands  
 Facility Name: CANEEL BAY (EMPLOYEE HOME) CREEK APARTMENTS  
 Facility Address: 720 CRUZ BAY  
 ST JOHN, RI 00831  
 Enforcement Action Type: SDWA 1414G2 AO For Compliance (PWS)  
 Facility County: SAINT JOHN  
 EPA Region #: 2

Enforcement Action ID: 02-2000-8052  
 FRS ID: 110010614200  
 Program ID: SDWIS VI0000560  
 Action Name: CANEEL BAY (EMPLOYEE HOME/CREEK)  
 Full Address: 720 CRUZ BAY ST JOHN VI 00831  
 State: Virgin Islands  
 Facility Name: CANEEL BAY (EMPLOYEE HOME) CREEK APARTMENTS  
 Facility Address: 720 CRUZ BAY  
 ST JOHN, RI 00831  
 Enforcement Action Type: SDWA 1414G2 AO For Compliance (PWS)  
 Facility County: SAINT JOHN  
 EPA Region #: 2

Program ID: FRS 110010614200  
 Facility Name: CANEEL BAY (EMPLOYEE HOME) CREEK APARTMENTS  
 Address: 720 CRUZ BAY  
 Tribal Indicator: N  
 Fed Facility: Not reported  
 NAIC Code: Not reported  
 SIC Code: Not reported

Program ID: SDWIS VI0000560  
 Facility Name: CANEEL BAY (EMPLOYEE HOME) CREEK APARTMENTS  
 Address: 720 CRUZ BAY  
 Tribal Indicator: N  
 Fed Facility: Not reported  
 NAIC Code: Not reported  
 SIC Code: Not reported

Program ID: FRS 110010614200

## ZIP CODE FINDINGS

Site	Database(s)	EDR ID Number EPA ID Number
------	-------------	--------------------------------

**CANEEL BAY (EMPLOYEE HOME) CREEK APARTMENTS (Continued)****1016458799**

Facility Name: CANEEL BAY (EMPLOYEE HOME) CREEK APARTMENTS  
 Address: 720 CRUZ BAY  
 Tribal Indicator: N  
 Fed Facility: Not reported  
 NAIC Code: Not reported  
 SIC Code: 4941

Program ID: SDWIS VI0000560  
 Facility Name: CANEEL BAY (EMPLOYEE HOME) CREEK APARTMENTS  
 Address: 720 CRUZ BAY  
 Tribal Indicator: N  
 Fed Facility: Not reported  
 NAIC Code: Not reported  
 SIC Code: 4941

Program ID: FRS 110010614200  
 Facility Name: CANEEL BAY (EMPLOYEE HOME) CREEK APARTMENTS  
 Address: 720 CRUZ BAY  
 Tribal Indicator: N  
 Fed Facility: Not reported  
 NAIC Code: Not reported  
 SIC Code: 4941

Program ID: SDWIS VI0000560  
 Facility Name: CANEEL BAY (EMPLOYEE HOME) CREEK APARTMENTS  
 Address: 720 CRUZ BAY  
 Tribal Indicator: N  
 Fed Facility: Not reported  
 NAIC Code: Not reported  
 SIC Code: 4941

Program ID: FRS 110010614200  
 Facility Name: CANEEL BAY (EMPLOYEE HOME) CREEK APARTMENTS  
 Address: 720 CRUZ BAY  
 Tribal Indicator: N  
 Fed Facility: Not reported  
 NAIC Code: Not reported  
 SIC Code: 4941

Program ID: SDWIS VI0000560  
 Facility Name: CANEEL BAY (EMPLOYEE HOME) CREEK APARTMENTS  
 Address: 720 CRUZ BAY  
 Tribal Indicator: N  
 Fed Facility: Not reported  
 NAIC Code: Not reported  
 SIC Code: 4941

**WHARFSIDE VILLAGE  
 4A CRUZ BAY QUARTER  
 ST JOHN, VI 00831**

**FINDS 1008927302  
 ECHO N/A**

**FINDS:**

Registry ID: 110022879287

**Environmental Interest/Information System**

ICIS (Integrated Compliance Information System) is the Integrated Compliance Information System and provides a database that, when

## ZIP CODE FINDINGS

Site	Database(s)	EDR ID Number EPA ID Number
------	-------------	--------------------------------

**WHARFSIDE VILLAGE (Continued)****1008927302**

complete, will contain integrated Enforcement and Compliance information across most of EPA's programs. The vision for ICIS is to replace EPA's independent databases that contain Enforcement data with a single repository for that information. Currently, ICIS contains all Federal Administrative and Judicial enforcement actions. This information is maintained in ICIS by EPA in the Regional offices and its Headquarters. A future release of ICIS will replace the Permit Compliance System (PCS) which supports the NPDES and will integrate that information with Federal actions already in the system. ICIS also has the capability to track other activities occurring in the Region that support Compliance and Enforcement programs. These include; Incident Tracking, Compliance Assistance, and Compliance Monitoring.

## NON-TRANSIENT NON-COMMUNITY WATER SYSTEM

## ECHO:

Envid:	1008927302
Registry ID:	110022879287
DFR URL:	<a href="http://echo.epa.gov/detailed_facility_report?fid=110022879287">http://echo.epa.gov/detailed_facility_report?fid=110022879287</a>

**WHARFSIDE VILLAGE  
4A CRUZ BAY QUARTER  
ST JOHN, RI 00831**
**ICIS 1016459966  
N/A**

## ICIS:

Enforcement Action ID:	02-2012-8059
FRS ID:	110022879287
Program ID:	FRS 110022879287
Action Name:	THE WHARFSIDE VILLAGE
Full Address:	4A CRUZ BAY QUARTER ST JOHN VI 00831
State:	Virgin Islands
Facility Name:	WHARFSIDE VILLAGE
Facility Address:	4A CRUZ BAY QUARTER ST JOHN, RI 00831
Enforcement Action Type:	SDWA 1414G2 AO For Compliance (PWS)
Facility County:	ST JOHN
EPA Region #:	2

Enforcement Action ID:	02-2012-8059
FRS ID:	110022879287
Program ID:	SDWIS VI1000291
Action Name:	THE WHARFSIDE VILLAGE
Full Address:	4A CRUZ BAY QUARTER ST JOHN VI 00831
State:	Virgin Islands
Facility Name:	WHARFSIDE VILLAGE
Facility Address:	4A CRUZ BAY QUARTER ST JOHN, RI 00831
Enforcement Action Type:	SDWA 1414G2 AO For Compliance (PWS)
Facility County:	ST JOHN
EPA Region #:	2

Enforcement Action ID:	02-2005-8137
FRS ID:	110022879287
Program ID:	FRS 110022879287
Action Name:	WHARFSIDE VILLAGE
Full Address:	4A CRUZ BAY QUARTER ST JOHN VI 00831

## ZIP CODE FINDINGS

Site	Database(s)	EDR ID Number EPA ID Number
<b>WHARFSIDE VILLAGE (Continued)</b>		<b>1016459966</b>
State:	Virgin Islands	
Facility Name:	WHARFSIDE VILLAGE	
Facility Address:	4A CRUZ BAY QUARTER ST JOHN, RI 00831	
Enforcement Action Type:	SDWA 1414G2 AO For Compliance (PWS)	
Facility County:	ST JOHN	
EPA Region #:	2	
Enforcement Action ID:	02-2005-8137	
FRS ID:	110022879287	
Program ID:	SDWIS VI1000291	
Action Name:	WHARFSIDE VILLAGE	
Full Address:	4A CRUZ BAY QUARTER ST JOHN VI 00831	
State:	Virgin Islands	
Facility Name:	WHARFSIDE VILLAGE	
Facility Address:	4A CRUZ BAY QUARTER ST JOHN, RI 00831	
Enforcement Action Type:	SDWA 1414G2 AO For Compliance (PWS)	
Facility County:	ST JOHN	
EPA Region #:	2	
Program ID:	FRS 110022879287	
Facility Name:	WHARFSIDE VILLAGE	
Address:	4A CRUZ BAY QUARTER	
Tribal Indicator:	N	
Fed Facility:	Not reported	
NAIC Code:	Not reported	
SIC Code:	4941	
Program ID:	SDWIS VI1000291	
Facility Name:	WHARFSIDE VILLAGE	
Address:	4A CRUZ BAY QUARTER	
Tribal Indicator:	N	
Fed Facility:	Not reported	
NAIC Code:	Not reported	
SIC Code:	4941	
Program ID:	FRS 110022879287	
Facility Name:	WHARFSIDE VILLAGE	
Address:	4A CRUZ BAY QUARTER	
Tribal Indicator:	N	
Fed Facility:	Not reported	
NAIC Code:	Not reported	
SIC Code:	4941	
Program ID:	SDWIS VI1000291	
Facility Name:	WHARFSIDE VILLAGE	
Address:	4A CRUZ BAY QUARTER	
Tribal Indicator:	N	
Fed Facility:	Not reported	
NAIC Code:	Not reported	
SIC Code:	4941	

## ZIP CODE FINDINGS

Site	Database(s)	EDR ID Number EPA ID Number
<b>259 ENIGHED CRUZ BAY, VI 00831</b>	<b>RCRA NonGen / NLR</b>	<b>1000992914 VIS009000068</b>
RCRA NonGen / NLR:		
Date form received by agency:	01/01/2008	
Facility name:	Not reported	
Facility address:	259 ENIGHED SEE COMMENTS CRUZ BAY, VI 00831	
EPA ID:	VIS009000068	
Mailing address:	ENIGHED SEE COMMENTS CRUZ BAY, VI 00831	
Contact:	TERESA MOCK	
Contact address:	ENIGHED CRUZ BAY, VI 00831	
Contact country:	US	
Contact telephone:	(340) 893-8741	
Contact email:	Not reported	
EPA Region:	Not reported	
Land type:	Facility is not located on Indian land. Additional information is not known.	
Classification:	Non-Generator	
Description:	Handler: Non-Generators do not presently generate hazardous waste	
Handler Activities Summary:		
U.S. importer of hazardous waste:	No	
Mixed waste (haz. and radioactive):	No	
Recycler of hazardous waste:	No	
Transporter of hazardous waste:	No	
Treater, storer or disposer of HW:	No	
Underground injection activity:	No	
On-site burner exemption:	No	
Furnace exemption:	No	
Used oil fuel burner:	No	
Used oil processor:	No	
User oil refiner:	No	
Used oil fuel marketer to burner:	No	
Used oil Specification marketer:	No	
Used oil transfer facility:	No	
Used oil transporter:	No	
Historical Generators:		
Date form received by agency:	01/19/2007	
Site name:	ELITE DRY CLEANERS	
Classification:	Not a generator, verified	
Date form received by agency:	01/18/2007	
Site name:	ELITE DRY CLEANERS	
Classification:	Not a generator, verified	
Date form received by agency:	06/27/1995	
Site name:	ELITE DRY CLEANERS	
Classification:	Unverified	
Facility Has Received Notices of Violations:		
Regulation violated:	FR - 40 CFR 262.34, 265.31, others	
Area of violation:	Generators - General	

## ZIP CODE FINDINGS

Site	Database(s)	EDR ID Number EPA ID Number
<b>(Continued)</b>		<b>1000992914</b>
Date violation determined: 04/14/2005 Date achieved compliance: 03/30/2009 Violation lead agency: EPA Enforcement action: FINAL 3008(A) COMPLIANCE ORDER Enforcement action date: 03/30/2009 Enf. disposition status: Not reported Enf. disp. status date: Not reported Enforcement lead agency: EPA Proposed penalty amount: Not reported Final penalty amount: 2330 Paid penalty amount: Not reported		
Regulation violated: FR - 40 CFR 262.34, 265.31, others Area of violation: Generators - General Date violation determined: 04/14/2005 Date achieved compliance: 03/30/2009 Violation lead agency: EPA Enforcement action: INITIAL 3008(A) COMPLIANCE Enforcement action date: 09/25/2006 Enf. disposition status: Not reported Enf. disp. status date: Not reported Enforcement lead agency: EPA Proposed penalty amount: 32245 Final penalty amount: Not reported Paid penalty amount: Not reported		
Evaluation Action Summary: Evaluation date: 03/30/2009 Evaluation: NOT A SIGNIFICANT NON-COMPLIER Area of violation: Not reported Date achieved compliance: Not reported Evaluation lead agency: EPA		
Evaluation date: 06/06/2006 Evaluation: SIGNIFICANT NON-COMPLIER Area of violation: Not reported Date achieved compliance: Not reported Evaluation lead agency: EPA		
Evaluation date: 04/14/2005 Evaluation: COMPLIANCE EVALUATION INSPECTION ON-SITE Area of violation: Generators - General Date achieved compliance: 03/30/2009 Evaluation lead agency: EPA		
<b>ENIGHED POND CRUZ BAY ST. JOHN, VI 00831</b>	<b>ERNS</b>	<b>99611528 N/A</b>

The ERNS database may contain additional details for this site.  
Please contact your EDR Account Executive for more information

## ZIP CODE FINDINGS

Site	Database(s)	EDR ID Number EPA ID Number
------	-------------	--------------------------------

**ELITE DRY CLEANERS**  
**259 ENIGHED CRUZ BAY**  
**ST JOHN, RI 00831**

**ICIS 1016458355**  
**N/A**

## ICIS:

Enforcement Action ID: 02-2006-7114  
FRS ID: 110006459224  
Program ID: RCRAINFO VIS009000068  
Action Name: ELITE DRY CLEANERS INC  
Full Address: 259 ENIGHED CRUZ BAY SEE COMMENTS ST JOHN VI 00831  
State: Virgin Islands  
Facility Name: ELITE DRY CLEANERS  
Facility Address: 259 ENIGHED CRUZ BAY  
ST JOHN, RI 00831  
Enforcement Action Type: RCRA 3008A AO For Comp And/Or Penalty  
Facility County: ST JOHN  
EPA Region #: 2

Enforcement Action ID: 02-2006-7114  
FRS ID: 110006459224  
Program ID: FRS 110006459224  
Action Name: ELITE DRY CLEANERS INC  
Full Address: 259 ENIGHED CRUZ BAY SEE COMMENTS ST JOHN VI 00831  
State: Virgin Islands  
Facility Name: ELITE DRY CLEANERS  
Facility Address: 259 ENIGHED CRUZ BAY  
ST JOHN, RI 00831  
Enforcement Action Type: RCRA 3008A AO For Comp And/Or Penalty  
Facility County: ST JOHN  
EPA Region #: 2

Program ID: FRS 110006459224  
Facility Name: ELITE DRY CLEANERS  
Address: 259 ENIGHED CRUZ BAY  
Tribal Indicator: N  
Fed Facility: No  
NAIC Code: Not reported  
SIC Code: Not reported

Program ID: RCRAINFO VIS009000068  
Facility Name: ELITE DRY CLEANERS  
Address: 259 ENIGHED CRUZ BAY  
Tribal Indicator: N  
Fed Facility: No  
NAIC Code: Not reported  
SIC Code: Not reported

**ELITE DRY CLEANERS**  
**259 ENIGHED CRUZ BAY**  
**ST JOHN, VI 00831**

**FINDS 1016680729**  
**ECHO N/A**

## FINDS:

Registry ID: 110006459224

## Environmental Interest/Information System

RCRAInfo is a national information system that supports the Resource Conservation and Recovery Act (RCRA) program through the tracking of events and activities related to facilities that generate, transport,

## ZIP CODE FINDINGS

Site	Database(s)	EDR ID Number EPA ID Number
------	-------------	--------------------------------

**ELITE DRY CLEANERS (Continued)****1016680729**

and treat, store, or dispose of hazardous waste. RCRAInfo allows RCRA program staff to track the notification, permit, compliance, and corrective action activities required under RCRA.

## ECHO:

Envid: 1016680729  
 Registry ID: 110006459224  
 DFR URL: [http://echo.epa.gov/detailed\\_facility\\_report?fid=110006459224](http://echo.epa.gov/detailed_facility_report?fid=110006459224)

**CALABASH BOOM DEVELOPMENT  
 ESTATE CALABASH BOOM  
 ST. JOHN, VI 00831**

**FINDS 1010348148  
 ECHO N/A**

## FINDS:

Registry ID: 110030900130

## Environmental Interest/Information System

US National Pollutant Discharge Elimination System (NPDES) module of the Compliance Information System (ICIS) tracks surface water permits issued under the Clean Water Act. Under NPDES, all facilities that discharge pollutants from any point source into waters of the United States are required to obtain a permit. The permit will likely contain limits on what can be discharged, impose monitoring and reporting requirements, and include other provisions to ensure that the discharge does not adversely affect water quality.

## ECHO:

Envid: 1010348148  
 Registry ID: 110030900130  
 DFR URL: [http://echo.epa.gov/detailed\\_facility\\_report?fid=110030900130](http://echo.epa.gov/detailed_facility_report?fid=110030900130)

**CRUZ BAY APARTMENTS  
 12-C ESTATE CANEEL BAY  
 ST JOHN, VI 00831**

**FINDS 1008216977  
 ECHO N/A**

## FINDS:

Registry ID: 110022317367

## Environmental Interest/Information System

## COMMUNITY WATER SYSTEM

ICIS (Integrated Compliance Information System) is the Integrated Compliance Information System and provides a database that, when complete, will contain integrated Enforcement and Compliance information across most of EPA's programs. The vision for ICIS is to replace EPA's independent databases that contain Enforcement data with a single repository for that information. Currently, ICIS contains all Federal Administrative and Judicial enforcement actions. This information is maintained in ICIS by EPA in the Regional offices and at Headquarters. A future release of ICIS will replace the Permit Compliance System (PCS) which supports the NPDES and will integrate

## ZIP CODE FINDINGS

Site	Database(s)	EDR ID Number EPA ID Number
------	-------------	--------------------------------

**CRUZ BAY APARTMENTS (Continued)****1008216977**

that information with Federal actions already in the system. ICIS also has the capability to track other activities occurring in the Region that support Compliance and Enforcement programs. These include; Incident Tracking, Compliance Assistance, and Compliance Monitoring.

**ECHO:**

Envid: 1008216977  
 Registry ID: 110022317367  
 DFR URL: [http://echo.epa.gov/detailed\\_facility\\_report?fid=110022317367](http://echo.epa.gov/detailed_facility_report?fid=110022317367)

**CRUZ BAY APARTMENTS**  
**12-C ESTATE CANEEL BAY**  
**ST JOHN, RI 00831**

**ICIS 1016459900**  
**N/A**

**ICIS:**

Enforcement Action ID: 02-2008-8086  
 FRS ID: 110022317367  
 Program ID: SDWIS VI1000167  
 Action Name: CRUZ BAY APTS. BLDG. D  
 Full Address: 12-C ESTATE CANEEL BAY ST JOHN VI 00831  
 State: Virgin Islands  
 Facility Name: CRUZ BAY APARTMENTS  
 Facility Address: 12-C ESTATE CANEEL BAY  
 ST JOHN, RI 00831  
 Enforcement Action Type: SDWA 1414G2 AO For Compliance (PWS)  
 Facility County: ST JOHN  
 EPA Region #: 2

Enforcement Action ID: 02-2008-8086  
 FRS ID: 110022317367  
 Program ID: SDWIS VI1000166  
 Action Name: CRUZ BAY APTS. BLDG. D  
 Full Address: 12-C ESTATE CANEEL BAY ST JOHN VI 00831  
 State: Virgin Islands  
 Facility Name: CRUZ BAY APARTMENTS  
 Facility Address: 12-C ESTATE CANEEL BAY  
 ST JOHN, RI 00831  
 Enforcement Action Type: SDWA 1414G2 AO For Compliance (PWS)  
 Facility County: ST JOHN  
 EPA Region #: 2

Enforcement Action ID: 02-2008-8086  
 FRS ID: 110022317367  
 Program ID: FRS 110022317367  
 Action Name: CRUZ BAY APTS. BLDG. D  
 Full Address: 12-C ESTATE CANEEL BAY ST JOHN VI 00831  
 State: Virgin Islands  
 Facility Name: CRUZ BAY APARTMENTS  
 Facility Address: 12-C ESTATE CANEEL BAY  
 ST JOHN, RI 00831  
 Enforcement Action Type: SDWA 1414G2 AO For Compliance (PWS)  
 Facility County: ST JOHN  
 EPA Region #: 2

Enforcement Action ID: 02-2008-8086  
 FRS ID: 110022317367

## ZIP CODE FINDINGS

Site	Database(s)	EDR ID Number EPA ID Number
<b>CRUZ BAY APARTMENTS (Continued)</b>		<b>1016459900</b>
Program ID:	SDWIS VI1000168	
Action Name:	CRUZ BAY APTS. BLDG. D	
Full Address:	12-C ESTATE CANEEL BAY ST JOHN VI 00831	
State:	Virgin Islands	
Facility Name:	CRUZ BAY APARTMENTS	
Facility Address:	12-C ESTATE CANEEL BAY ST JOHN, RI 00831	
Enforcement Action Type:	SDWA 1414G2 AO For Compliance (PWS)	
Facility County:	ST JOHN	
EPA Region #:	2	
Enforcement Action ID:	02-2008-8085	
FRS ID:	110022317367	
Program ID:	SDWIS VI1000167	
Action Name:	CRUZ BAY APTS. BLDG. B	
Full Address:	12-C ESTATE CANEEL BAY ST JOHN VI 00831	
State:	Virgin Islands	
Facility Name:	CRUZ BAY APARTMENTS	
Facility Address:	12-C ESTATE CANEEL BAY ST JOHN, RI 00831	
Enforcement Action Type:	SDWA 1414G2 AO For Compliance (PWS)	
Facility County:	ST JOHN	
EPA Region #:	2	
Enforcement Action ID:	02-2008-8085	
FRS ID:	110022317367	
Program ID:	SDWIS VI1000168	
Action Name:	CRUZ BAY APTS. BLDG. B	
Full Address:	12-C ESTATE CANEEL BAY ST JOHN VI 00831	
State:	Virgin Islands	
Facility Name:	CRUZ BAY APARTMENTS	
Facility Address:	12-C ESTATE CANEEL BAY ST JOHN, RI 00831	
Enforcement Action Type:	SDWA 1414G2 AO For Compliance (PWS)	
Facility County:	ST JOHN	
EPA Region #:	2	
Enforcement Action ID:	02-2008-8085	
FRS ID:	110022317367	
Program ID:	SDWIS VI1000166	
Action Name:	CRUZ BAY APTS. BLDG. B	
Full Address:	12-C ESTATE CANEEL BAY ST JOHN VI 00831	
State:	Virgin Islands	
Facility Name:	CRUZ BAY APARTMENTS	
Facility Address:	12-C ESTATE CANEEL BAY ST JOHN, RI 00831	
Enforcement Action Type:	SDWA 1414G2 AO For Compliance (PWS)	
Facility County:	ST JOHN	
EPA Region #:	2	
Enforcement Action ID:	02-2008-8085	
FRS ID:	110022317367	
Program ID:	FRS 110022317367	
Action Name:	CRUZ BAY APTS. BLDG. B	
Full Address:	12-C ESTATE CANEEL BAY ST JOHN VI 00831	
State:	Virgin Islands	
Facility Name:	CRUZ BAY APARTMENTS	

## ZIP CODE FINDINGS

Site	Database(s)	EDR ID Number EPA ID Number
<b>CRUZ BAY APARTMENTS (Continued)</b>		<b>1016459900</b>
Facility Address:	12-C ESTATE CANEEL BAY ST JOHN, RI 00831	
Enforcement Action Type:	SDWA 1414G2 AO For Compliance (PWS)	
Facility County:	ST JOHN	
EPA Region #:	2	
Enforcement Action ID:	02-2008-8084	
FRS ID:	110022317367	
Program ID:	SDWIS VI1000166	
Action Name:	CRUZ BAY APTS. BLDG. A & C	
Full Address:	12-C ESTATE CANEEL BAY ST JOHN VI 00831	
State:	Virgin Islands	
Facility Name:	CRUZ BAY APARTMENTS	
Facility Address:	12-C ESTATE CANEEL BAY ST JOHN, RI 00831	
Enforcement Action Type:	SDWA 1414G2 AO For Compliance (PWS)	
Facility County:	ST JOHN	
EPA Region #:	2	
Enforcement Action ID:	02-2008-8084	
FRS ID:	110022317367	
Program ID:	SDWIS VI1000168	
Action Name:	CRUZ BAY APTS. BLDG. A & C	
Full Address:	12-C ESTATE CANEEL BAY ST JOHN VI 00831	
State:	Virgin Islands	
Facility Name:	CRUZ BAY APARTMENTS	
Facility Address:	12-C ESTATE CANEEL BAY ST JOHN, RI 00831	
Enforcement Action Type:	SDWA 1414G2 AO For Compliance (PWS)	
Facility County:	ST JOHN	
EPA Region #:	2	
Enforcement Action ID:	02-2008-8084	
FRS ID:	110022317367	
Program ID:	SDWIS VI1000167	
Action Name:	CRUZ BAY APTS. BLDG. A & C	
Full Address:	12-C ESTATE CANEEL BAY ST JOHN VI 00831	
State:	Virgin Islands	
Facility Name:	CRUZ BAY APARTMENTS	
Facility Address:	12-C ESTATE CANEEL BAY ST JOHN, RI 00831	
Enforcement Action Type:	SDWA 1414G2 AO For Compliance (PWS)	
Facility County:	ST JOHN	
EPA Region #:	2	
Enforcement Action ID:	02-2008-8084	
FRS ID:	110022317367	
Program ID:	FRS 110022317367	
Action Name:	CRUZ BAY APTS. BLDG. A & C	
Full Address:	12-C ESTATE CANEEL BAY ST JOHN VI 00831	
State:	Virgin Islands	
Facility Name:	CRUZ BAY APARTMENTS	
Facility Address:	12-C ESTATE CANEEL BAY ST JOHN, RI 00831	
Enforcement Action Type:	SDWA 1414G2 AO For Compliance (PWS)	
Facility County:	ST JOHN	
EPA Region #:	2	

## ZIP CODE FINDINGS

Site	Database(s)	EDR ID Number EPA ID Number
<b>CRUZ BAY APARTMENTS (Continued)</b>		<b>1016459900</b>
Enforcement Action ID:	02-2008-8005	
FRS ID:	110022317367	
Program ID:	SDWIS VI1000168	
Action Name:	CRUZ BAY APTS. BLDG. D	
Full Address:	12-C ESTATE CANEEL BAY ST JOHN VI 00831	
State:	Virgin Islands	
Facility Name:	CRUZ BAY APARTMENTS	
Facility Address:	12-C ESTATE CANEEL BAY ST JOHN, RI 00831	
Enforcement Action Type:	SDWA 1414G2 AO For Compliance (PWS)	
Facility County:	ST JOHN	
EPA Region #:	2	
Enforcement Action ID:	02-2008-8005	
FRS ID:	110022317367	
Program ID:	SDWIS VI1000167	
Action Name:	CRUZ BAY APTS. BLDG. D	
Full Address:	12-C ESTATE CANEEL BAY ST JOHN VI 00831	
State:	Virgin Islands	
Facility Name:	CRUZ BAY APARTMENTS	
Facility Address:	12-C ESTATE CANEEL BAY ST JOHN, RI 00831	
Enforcement Action Type:	SDWA 1414G2 AO For Compliance (PWS)	
Facility County:	ST JOHN	
EPA Region #:	2	
Enforcement Action ID:	02-2008-8005	
FRS ID:	110022317367	
Program ID:	SDWIS VI1000166	
Action Name:	CRUZ BAY APTS. BLDG. D	
Full Address:	12-C ESTATE CANEEL BAY ST JOHN VI 00831	
State:	Virgin Islands	
Facility Name:	CRUZ BAY APARTMENTS	
Facility Address:	12-C ESTATE CANEEL BAY ST JOHN, RI 00831	
Enforcement Action Type:	SDWA 1414G2 AO For Compliance (PWS)	
Facility County:	ST JOHN	
EPA Region #:	2	
Enforcement Action ID:	02-2008-8005	
FRS ID:	110022317367	
Program ID:	FRS 110022317367	
Action Name:	CRUZ BAY APTS. BLDG. D	
Full Address:	12-C ESTATE CANEEL BAY ST JOHN VI 00831	
State:	Virgin Islands	
Facility Name:	CRUZ BAY APARTMENTS	
Facility Address:	12-C ESTATE CANEEL BAY ST JOHN, RI 00831	
Enforcement Action Type:	SDWA 1414G2 AO For Compliance (PWS)	
Facility County:	ST JOHN	
EPA Region #:	2	
Enforcement Action ID:	02-2008-8004	
FRS ID:	110022317367	
Program ID:	SDWIS VI1000168	
Action Name:	CRUZ BAY APTS. BLDG. B	
Full Address:	12-C ESTATE CANEEL BAY ST JOHN VI 00831	

## ZIP CODE FINDINGS

Site	Database(s)	EDR ID Number EPA ID Number
<b>CRUZ BAY APARTMENTS (Continued)</b>		<b>1016459900</b>
State:	Virgin Islands	
Facility Name:	CRUZ BAY APARTMENTS	
Facility Address:	12-C ESTATE CANEEL BAY ST JOHN, RI 00831	
Enforcement Action Type:	SDWA 1414G2 AO For Compliance (PWS)	
Facility County:	ST JOHN	
EPA Region #:	2	
Enforcement Action ID:	02-2008-8004	
FRS ID:	110022317367	
Program ID:	FRS 110022317367	
Action Name:	CRUZ BAY APTS. BLDG. B	
Full Address:	12-C ESTATE CANEEL BAY ST JOHN VI 00831	
State:	Virgin Islands	
Facility Name:	CRUZ BAY APARTMENTS	
Facility Address:	12-C ESTATE CANEEL BAY ST JOHN, RI 00831	
Enforcement Action Type:	SDWA 1414G2 AO For Compliance (PWS)	
Facility County:	ST JOHN	
EPA Region #:	2	
Enforcement Action ID:	02-2008-8004	
FRS ID:	110022317367	
Program ID:	SDWIS VI1000167	
Action Name:	CRUZ BAY APTS. BLDG. B	
Full Address:	12-C ESTATE CANEEL BAY ST JOHN VI 00831	
State:	Virgin Islands	
Facility Name:	CRUZ BAY APARTMENTS	
Facility Address:	12-C ESTATE CANEEL BAY ST JOHN, RI 00831	
Enforcement Action Type:	SDWA 1414G2 AO For Compliance (PWS)	
Facility County:	ST JOHN	
EPA Region #:	2	
Enforcement Action ID:	02-2008-8004	
FRS ID:	110022317367	
Program ID:	SDWIS VI1000166	
Action Name:	CRUZ BAY APTS. BLDG. B	
Full Address:	12-C ESTATE CANEEL BAY ST JOHN VI 00831	
State:	Virgin Islands	
Facility Name:	CRUZ BAY APARTMENTS	
Facility Address:	12-C ESTATE CANEEL BAY ST JOHN, RI 00831	
Enforcement Action Type:	SDWA 1414G2 AO For Compliance (PWS)	
Facility County:	ST JOHN	
EPA Region #:	2	
Enforcement Action ID:	02-2008-8003	
FRS ID:	110022317367	
Program ID:	SDWIS VI1000168	
Action Name:	CRUZ BAY APTS. BLDG. A&C	
Full Address:	12-C ESTATE CANEEL BAY ST JOHN VI 00831	
State:	Virgin Islands	
Facility Name:	CRUZ BAY APARTMENTS	
Facility Address:	12-C ESTATE CANEEL BAY ST JOHN, RI 00831	
Enforcement Action Type:	SDWA 1414G2 AO For Compliance (PWS)	

## ZIP CODE FINDINGS

Site	Database(s)	EDR ID Number EPA ID Number
<b>CRUZ BAY APARTMENTS (Continued)</b>		<b>1016459900</b>
Facility County:	ST JOHN	
EPA Region #:	2	
Enforcement Action ID:	02-2008-8003	
FRS ID:	110022317367	
Program ID:	SDWIS VI1000167	
Action Name:	CRUZ BAY APTS. BLDG. A&C	
Full Address:	12-C ESTATE CANEEL BAY ST JOHN VI 00831	
State:	Virgin Islands	
Facility Name:	CRUZ BAY APARTMENTS	
Facility Address:	12-C ESTATE CANEEL BAY ST JOHN, RI 00831	
Enforcement Action Type:	SDWA 1414G2 AO For Compliance (PWS)	
Facility County:	ST JOHN	
EPA Region #:	2	
Enforcement Action ID:	02-2008-8003	
FRS ID:	110022317367	
Program ID:	FRS 110022317367	
Action Name:	CRUZ BAY APTS. BLDG. A&C	
Full Address:	12-C ESTATE CANEEL BAY ST JOHN VI 00831	
State:	Virgin Islands	
Facility Name:	CRUZ BAY APARTMENTS	
Facility Address:	12-C ESTATE CANEEL BAY ST JOHN, RI 00831	
Enforcement Action Type:	SDWA 1414G2 AO For Compliance (PWS)	
Facility County:	ST JOHN	
EPA Region #:	2	
Enforcement Action ID:	02-2008-8003	
FRS ID:	110022317367	
Program ID:	SDWIS VI1000166	
Action Name:	CRUZ BAY APTS. BLDG. A&C	
Full Address:	12-C ESTATE CANEEL BAY ST JOHN VI 00831	
State:	Virgin Islands	
Facility Name:	CRUZ BAY APARTMENTS	
Facility Address:	12-C ESTATE CANEEL BAY ST JOHN, RI 00831	
Enforcement Action Type:	SDWA 1414G2 AO For Compliance (PWS)	
Facility County:	ST JOHN	
EPA Region #:	2	
Enforcement Action ID:	02-2005-8128	
FRS ID:	110022317367	
Program ID:	FRS 110022317367	
Action Name:	CRUZ BAY APARTMENTS BLDG D	
Full Address:	12-C ESTATE CANEEL BAY ST JOHN VI 00831	
State:	Virgin Islands	
Facility Name:	CRUZ BAY APARTMENTS	
Facility Address:	12-C ESTATE CANEEL BAY ST JOHN, RI 00831	
Enforcement Action Type:	SDWA 1414G2 AO For Compliance (PWS)	
Facility County:	ST JOHN	
EPA Region #:	2	
Enforcement Action ID:	02-2005-8128	
FRS ID:	110022317367	

## ZIP CODE FINDINGS

Site	Database(s)	EDR ID Number EPA ID Number
<b>CRUZ BAY APARTMENTS (Continued)</b>		<b>1016459900</b>
Program ID:	SDWIS VI1000166	
Action Name:	CRUZ BAY APARTMENTS BLDG D	
Full Address:	12-C ESTATE CANEEL BAY ST JOHN VI 00831	
State:	Virgin Islands	
Facility Name:	CRUZ BAY APARTMENTS	
Facility Address:	12-C ESTATE CANEEL BAY ST JOHN, RI 00831	
Enforcement Action Type:	SDWA 1414G2 AO For Compliance (PWS)	
Facility County:	ST JOHN	
EPA Region #:	2	
Enforcement Action ID:	02-2005-8128	
FRS ID:	110022317367	
Program ID:	SDWIS VI1000167	
Action Name:	CRUZ BAY APARTMENTS BLDG D	
Full Address:	12-C ESTATE CANEEL BAY ST JOHN VI 00831	
State:	Virgin Islands	
Facility Name:	CRUZ BAY APARTMENTS	
Facility Address:	12-C ESTATE CANEEL BAY ST JOHN, RI 00831	
Enforcement Action Type:	SDWA 1414G2 AO For Compliance (PWS)	
Facility County:	ST JOHN	
EPA Region #:	2	
Enforcement Action ID:	02-2005-8128	
FRS ID:	110022317367	
Program ID:	SDWIS VI1000168	
Action Name:	CRUZ BAY APARTMENTS BLDG D	
Full Address:	12-C ESTATE CANEEL BAY ST JOHN VI 00831	
State:	Virgin Islands	
Facility Name:	CRUZ BAY APARTMENTS	
Facility Address:	12-C ESTATE CANEEL BAY ST JOHN, RI 00831	
Enforcement Action Type:	SDWA 1414G2 AO For Compliance (PWS)	
Facility County:	ST JOHN	
EPA Region #:	2	
Enforcement Action ID:	02-2005-8126	
FRS ID:	110022317367	
Program ID:	FRS 110022317367	
Action Name:	CRUZ BAY APARTMENTS BLDG A&C	
Full Address:	12-C ESTATE CANEEL BAY ST JOHN VI 00831	
State:	Virgin Islands	
Facility Name:	CRUZ BAY APARTMENTS	
Facility Address:	12-C ESTATE CANEEL BAY ST JOHN, RI 00831	
Enforcement Action Type:	SDWA 1414G2 AO For Compliance (PWS)	
Facility County:	ST JOHN	
EPA Region #:	2	
Enforcement Action ID:	02-2005-8126	
FRS ID:	110022317367	
Program ID:	SDWIS VI1000166	
Action Name:	CRUZ BAY APARTMENTS BLDG A&C	
Full Address:	12-C ESTATE CANEEL BAY ST JOHN VI 00831	
State:	Virgin Islands	
Facility Name:	CRUZ BAY APARTMENTS	

## ZIP CODE FINDINGS

Site	Database(s)	EDR ID Number EPA ID Number
<b>CRUZ BAY APARTMENTS (Continued)</b>		<b>1016459900</b>
Facility Address:	12-C ESTATE CANEEL BAY ST JOHN, RI 00831	
Enforcement Action Type:	SDWA 1414G2 AO For Compliance (PWS)	
Facility County:	ST JOHN	
EPA Region #:	2	
Enforcement Action ID:	02-2005-8126	
FRS ID:	110022317367	
Program ID:	SDWIS VI1000167	
Action Name:	CRUZ BAY APARTMENTS BLDG A&C	
Full Address:	12-C ESTATE CANEEL BAY ST JOHN VI 00831	
State:	Virgin Islands	
Facility Name:	CRUZ BAY APARTMENTS	
Facility Address:	12-C ESTATE CANEEL BAY ST JOHN, RI 00831	
Enforcement Action Type:	SDWA 1414G2 AO For Compliance (PWS)	
Facility County:	ST JOHN	
EPA Region #:	2	
Enforcement Action ID:	02-2005-8126	
FRS ID:	110022317367	
Program ID:	SDWIS VI1000168	
Action Name:	CRUZ BAY APARTMENTS BLDG A&C	
Full Address:	12-C ESTATE CANEEL BAY ST JOHN VI 00831	
State:	Virgin Islands	
Facility Name:	CRUZ BAY APARTMENTS	
Facility Address:	12-C ESTATE CANEEL BAY ST JOHN, RI 00831	
Enforcement Action Type:	SDWA 1414G2 AO For Compliance (PWS)	
Facility County:	ST JOHN	
EPA Region #:	2	
Program ID:	FRS 110022317367	
Facility Name:	CRUZ BAY APARTMENTS	
Address:	12-C ESTATE CANEEL BAY	
Tribal Indicator:	N	
Fed Facility:	Not reported	
NAIC Code:	Not reported	
SIC Code:	Not reported	
Program ID:	SDWIS VI1000166	
Facility Name:	CRUZ BAY APARTMENTS	
Address:	12-C ESTATE CANEEL BAY	
Tribal Indicator:	N	
Fed Facility:	Not reported	
NAIC Code:	Not reported	
SIC Code:	Not reported	
Program ID:	SDWIS VI1000167	
Facility Name:	CRUZ BAY APARTMENTS	
Address:	12-C ESTATE CANEEL BAY	
Tribal Indicator:	N	
Fed Facility:	Not reported	
NAIC Code:	Not reported	
SIC Code:	Not reported	

## ZIP CODE FINDINGS

Site	Database(s)	EDR ID Number EPA ID Number
<b>CRUZ BAY APARTMENTS (Continued)</b>		<b>1016459900</b>
Program ID:	SDWIS VI1000168	
Facility Name:	CRUZ BAY APARTMENTS	
Address:	12-C ESTATE CANEEL BAY	
Tribal Indicator:	N	
Fed Facility:	Not reported	
NAIC Code:	Not reported	
SIC Code:	Not reported	
Program ID:	FRS 110022317367	
Facility Name:	CRUZ BAY APARTMENTS	
Address:	12-C ESTATE CANEEL BAY	
Tribal Indicator:	N	
Fed Facility:	Not reported	
NAIC Code:	Not reported	
SIC Code:	Not reported	
Program ID:	SDWIS VI1000166	
Facility Name:	CRUZ BAY APARTMENTS	
Address:	12-C ESTATE CANEEL BAY	
Tribal Indicator:	N	
Fed Facility:	Not reported	
NAIC Code:	Not reported	
SIC Code:	Not reported	
Program ID:	SDWIS VI1000167	
Facility Name:	CRUZ BAY APARTMENTS	
Address:	12-C ESTATE CANEEL BAY	
Tribal Indicator:	N	
Fed Facility:	Not reported	
NAIC Code:	Not reported	
SIC Code:	Not reported	
Program ID:	SDWIS VI1000168	
Facility Name:	CRUZ BAY APARTMENTS	
Address:	12-C ESTATE CANEEL BAY	
Tribal Indicator:	N	
Fed Facility:	Not reported	
NAIC Code:	Not reported	
SIC Code:	Not reported	
Program ID:	FRS 110022317367	
Facility Name:	CRUZ BAY APARTMENTS	
Address:	12-C ESTATE CANEEL BAY	
Tribal Indicator:	N	
Fed Facility:	Not reported	
NAIC Code:	Not reported	
SIC Code:	Not reported	
Program ID:	SDWIS VI1000166	
Facility Name:	CRUZ BAY APARTMENTS	
Address:	12-C ESTATE CANEEL BAY	
Tribal Indicator:	N	
Fed Facility:	Not reported	
NAIC Code:	Not reported	
SIC Code:	Not reported	
Program ID:	SDWIS VI1000167	

## ZIP CODE FINDINGS

Site	Database(s)	EDR ID Number EPA ID Number
<b>CRUZ BAY APARTMENTS (Continued)</b>		<b>1016459900</b>
Facility Name:	CRUZ BAY APARTMENTS	
Address:	12-C ESTATE CANEEL BAY	
Tribal Indicator:	N	
Fed Facility:	Not reported	
NAIC Code:	Not reported	
SIC Code:	Not reported	
Program ID:	SDWIS VI1000168	
Facility Name:	CRUZ BAY APARTMENTS	
Address:	12-C ESTATE CANEEL BAY	
Tribal Indicator:	N	
Fed Facility:	Not reported	
NAIC Code:	Not reported	
SIC Code:	Not reported	
Program ID:	FRS 110022317367	
Facility Name:	CRUZ BAY APARTMENTS	
Address:	12-C ESTATE CANEEL BAY	
Tribal Indicator:	N	
Fed Facility:	Not reported	
NAIC Code:	Not reported	
SIC Code:	Not reported	
Program ID:	SDWIS VI1000166	
Facility Name:	CRUZ BAY APARTMENTS	
Address:	12-C ESTATE CANEEL BAY	
Tribal Indicator:	N	
Fed Facility:	Not reported	
NAIC Code:	Not reported	
SIC Code:	Not reported	
Program ID:	SDWIS VI1000167	
Facility Name:	CRUZ BAY APARTMENTS	
Address:	12-C ESTATE CANEEL BAY	
Tribal Indicator:	N	
Fed Facility:	Not reported	
NAIC Code:	Not reported	
SIC Code:	Not reported	
Program ID:	SDWIS VI1000168	
Facility Name:	CRUZ BAY APARTMENTS	
Address:	12-C ESTATE CANEEL BAY	
Tribal Indicator:	N	
Fed Facility:	Not reported	
NAIC Code:	Not reported	
SIC Code:	Not reported	
Program ID:	FRS 110022317367	
Facility Name:	CRUZ BAY APARTMENTS	
Address:	12-C ESTATE CANEEL BAY	
Tribal Indicator:	N	
Fed Facility:	Not reported	
NAIC Code:	Not reported	
SIC Code:	Not reported	
Program ID:	SDWIS VI1000166	
Facility Name:	CRUZ BAY APARTMENTS	

## ZIP CODE FINDINGS

Site	Database(s)	EDR ID Number EPA ID Number
<b>CRUZ BAY APARTMENTS (Continued)</b>		<b>1016459900</b>
Address:	12-C ESTATE CANEEL BAY	
Tribal Indicator:	N	
Fed Facility:	Not reported	
NAIC Code:	Not reported	
SIC Code:	Not reported	
Program ID:	SDWIS VI1000167	
Facility Name:	CRUZ BAY APARTMENTS	
Address:	12-C ESTATE CANEEL BAY	
Tribal Indicator:	N	
Fed Facility:	Not reported	
NAIC Code:	Not reported	
SIC Code:	Not reported	
Program ID:	SDWIS VI1000168	
Facility Name:	CRUZ BAY APARTMENTS	
Address:	12-C ESTATE CANEEL BAY	
Tribal Indicator:	N	
Fed Facility:	Not reported	
NAIC Code:	Not reported	
SIC Code:	Not reported	
Program ID:	FRS 110022317367	
Facility Name:	CRUZ BAY APARTMENTS	
Address:	12-C ESTATE CANEEL BAY	
Tribal Indicator:	N	
Fed Facility:	Not reported	
NAIC Code:	Not reported	
SIC Code:	Not reported	
Program ID:	SDWIS VI1000166	
Facility Name:	CRUZ BAY APARTMENTS	
Address:	12-C ESTATE CANEEL BAY	
Tribal Indicator:	N	
Fed Facility:	Not reported	
NAIC Code:	Not reported	
SIC Code:	Not reported	
Program ID:	SDWIS VI1000167	
Facility Name:	CRUZ BAY APARTMENTS	
Address:	12-C ESTATE CANEEL BAY	
Tribal Indicator:	N	
Fed Facility:	Not reported	
NAIC Code:	Not reported	
SIC Code:	Not reported	
Program ID:	SDWIS VI1000168	
Facility Name:	CRUZ BAY APARTMENTS	
Address:	12-C ESTATE CANEEL BAY	
Tribal Indicator:	N	
Fed Facility:	Not reported	
NAIC Code:	Not reported	
SIC Code:	Not reported	
Program ID:	FRS 110022317367	
Facility Name:	CRUZ BAY APARTMENTS	
Address:	12-C ESTATE CANEEL BAY	

## ZIP CODE FINDINGS

Site	Database(s)	EDR ID Number EPA ID Number
<b>CRUZ BAY APARTMENTS (Continued)</b>		<b>1016459900</b>
Tribal Indicator:	N	
Fed Facility:	Not reported	
NAIC Code:	Not reported	
SIC Code:	4941	
Program ID:	SDWIS VI1000166	
Facility Name:	CRUZ BAY APARTMENTS	
Address:	12-C ESTATE CANEEL BAY	
Tribal Indicator:	N	
Fed Facility:	Not reported	
NAIC Code:	Not reported	
SIC Code:	4941	
Program ID:	SDWIS VI1000167	
Facility Name:	CRUZ BAY APARTMENTS	
Address:	12-C ESTATE CANEEL BAY	
Tribal Indicator:	N	
Fed Facility:	Not reported	
NAIC Code:	Not reported	
SIC Code:	4941	
Program ID:	SDWIS VI1000168	
Facility Name:	CRUZ BAY APARTMENTS	
Address:	12-C ESTATE CANEEL BAY	
Tribal Indicator:	N	
Fed Facility:	Not reported	
NAIC Code:	Not reported	
SIC Code:	4941	
Program ID:	FRS 110022317367	
Facility Name:	CRUZ BAY APARTMENTS	
Address:	12-C ESTATE CANEEL BAY	
Tribal Indicator:	N	
Fed Facility:	Not reported	
NAIC Code:	Not reported	
SIC Code:	4941	
Program ID:	SDWIS VI1000166	
Facility Name:	CRUZ BAY APARTMENTS	
Address:	12-C ESTATE CANEEL BAY	
Tribal Indicator:	N	
Fed Facility:	Not reported	
NAIC Code:	Not reported	
SIC Code:	4941	
Program ID:	SDWIS VI1000167	
Facility Name:	CRUZ BAY APARTMENTS	
Address:	12-C ESTATE CANEEL BAY	
Tribal Indicator:	N	
Fed Facility:	Not reported	
NAIC Code:	Not reported	
SIC Code:	4941	
Program ID:	SDWIS VI1000168	
Facility Name:	CRUZ BAY APARTMENTS	
Address:	12-C ESTATE CANEEL BAY	
Tribal Indicator:	N	

## ZIP CODE FINDINGS

Site	Database(s)	EDR ID Number EPA ID Number
<b>CRUZ BAY APARTMENTS (Continued)</b>		<b>1016459900</b>
Fed Facility:	Not reported	
NAIC Code:	Not reported	
SIC Code:	4941	
<b>GIFFT HILL SCHOOLS</b>		<b>ICIS 1016460706</b>
<b>9-1 ESTATE BELLEVUE CRUZ BAY</b>		<b>N/A</b>
<b>ST JOHN, RI 00831</b>		
ICIS:		
Enforcement Action ID:	02-2012-8071	
FRS ID:	110045474081	
Program ID:	FRS 110045474081	
Action Name:	GIFFT HILL (PINE PEACE SCHOOL) 6-12	
Full Address:	9-1 ESTATE BELLEVUE CRUZ BAY ST JOHN VI 00831	
State:	Virgin Islands	
Facility Name:	GIFFT HILL SCHOOLS	
Facility Address:	9-1 ESTATE BELLEVUE CRUZ BAY ST JOHN, RI 00831	
Enforcement Action Type:	SDWA 1414G2 AO For Compliance (PWS)	
Facility County:	ST JOHN	
EPA Region #:	2	
Enforcement Action ID:	02-2012-8070	
FRS ID:	110045474081	
Program ID:	FRS 110045474081	
Action Name:	GIFFT HILL (PINE PEACE SCHOOL) K-5	
Full Address:	9-1 ESTATE BELLEVUE CRUZ BAY ST JOHN VI 00831	
State:	Virgin Islands	
Facility Name:	GIFFT HILL SCHOOLS	
Facility Address:	9-1 ESTATE BELLEVUE CRUZ BAY ST JOHN, RI 00831	
Enforcement Action Type:	SDWA 1414G2 AO For Compliance (PWS)	
Facility County:	ST JOHN	
EPA Region #:	2	
Enforcement Action ID:	02-2008-8903	
FRS ID:	110045474081	
Program ID:	FRS 110045474081	
Action Name:	ST. JOHN SCHOOL ON GIFFT HILL (SB)	
Full Address:	9-1 ESTATE BELLEVUE CRUZ BAY ST JOHN VI 00831	
State:	Virgin Islands	
Facility Name:	GIFFT HILL SCHOOLS	
Facility Address:	9-1 ESTATE BELLEVUE CRUZ BAY ST JOHN, RI 00831	
Enforcement Action Type:	SDWA 1423C2 AO For Penalty-Oil/Gas (UIC)	
Facility County:	ST JOHN	
EPA Region #:	2	
Program ID:	FRS 110045474081	
Facility Name:	GIFFT HILL SCHOOLS	
Address:	9-1 ESTATE BELLEVUE CRUZ BAY	
Tribal Indicator:	N	
Fed Facility:	Not reported	
NAIC Code:	Not reported	
SIC Code:	4941	
Program ID:	FRS 110045474081	

## ZIP CODE FINDINGS

Site	Database(s)	EDR ID Number EPA ID Number
------	-------------	--------------------------------

**GIFFT HILL SCHOOLS (Continued)****1016460706**

Facility Name: GIFFT HILL SCHOOLS  
 Address: 9-1 ESTATE BELLEVUE CRUZ BAY  
 Tribal Indicator: N  
 Fed Facility: Not reported  
 NAIC Code: Not reported  
 SIC Code: 4941

Program ID: FRS 110045474081  
 Facility Name: GIFFT HILL SCHOOLS  
 Address: 9-1 ESTATE BELLEVUE CRUZ BAY  
 Tribal Indicator: N  
 Fed Facility: Not reported  
 NAIC Code: Not reported  
 SIC Code: 8211

**GIFFT HILL SCHOOLS**  
**9-1 ESTATE BELLEVUE CRUZ BAY**  
**ST JOHN, VI 00831**

**FINDS 1016689973**  
**ECHO N/A**

**FINDS:**

Registry ID: 110045474081

**Environmental Interest/Information System**

ICIS (Integrated Compliance Information System) is the Integrated Compliance Information System and provides a database that, when complete, will contain integrated Enforcement and Compliance information across most of EPA's programs. The vision for ICIS is to replace EPA's independent databases that contain Enforcement data with a single repository for that information. Currently, ICIS contains all Federal Administrative and Judicial enforcement actions. This information is maintained in ICIS by EPA in the Regional offices and it Headquarters. A future release of ICIS will replace the Permit Compliance System (PCS) which supports the NPDES and will integrate that information with Federal actions already in the system. ICIS also has the capability to track other activities occurring in the Region that support Compliance and Enforcement programs. These include; Incident Tracking, Compliance Assistance, and Compliance Monitoring.

**ECHO:**

Envid: 1016689973  
 Registry ID: 110045474081  
 DFR URL: [http://echo.epa.gov/detailed\\_facility\\_report?fid=110045474081](http://echo.epa.gov/detailed_facility_report?fid=110045474081)

**MYRAH KEATING SMITH COMMUNITY HEALTH CENTER**  
**3B ESTATE SUSANNABERG**  
**ST JOHN, VI 00831**

**FINDS 1008208846**  
**ECHO N/A**

**FINDS:**

Registry ID: 110021138865

**Environmental Interest/Information System**

AIR EMISSIONS CLASSIFICATION UNKNOWN

## ZIP CODE FINDINGS

Site	Database(s)	EDR ID Number EPA ID Number
------	-------------	--------------------------------

**MYRAH KEATING SMITH COMMUNITY HEALTH CENTER (Continued)****1008208846**

RCRAInfo is a national information system that supports the Resource Conservation and Recovery Act (RCRA) program through the tracking of events and activities related to facilities that generate, transport, and treat, store, or dispose of hazardous waste. RCRAInfo allows RCRA program staff to track the notification, permit, compliance, and corrective action activities required under RCRA.

**ECHO:**

Envid: 1008208846  
 Registry ID: 110021138865  
 DFR URL: [http://echo.epa.gov/detailed\\_facility\\_report?fid=110021138865](http://echo.epa.gov/detailed_facility_report?fid=110021138865)

**GALLOWES POINT HOTEL  
 3AAA GALLOWES POINT RD  
 ST JOHN, VI 00831**
**FINDS 1008933289  
 ECHO N/A**
**FINDS:**

Registry ID: 110022878901

**Environmental Interest/Information System****NON-TRANSIENT NON-COMMUNITY WATER SYSTEM**

ICIS (Integrated Compliance Information System) is the Integrated Compliance Information System and provides a database that, when complete, will contain integrated Enforcement and Compliance information across most of EPA's programs. The vision for ICIS is to replace EPA's independent databases that contain Enforcement data with a single repository for that information. Currently, ICIS contains all Federal Administrative and Judicial enforcement actions. This information is maintained in ICIS by EPA in the Regional offices and its Headquarters. A future release of ICIS will replace the Permit Compliance System (PCS) which supports the NPDES and will integrate that information with Federal actions already in the system. ICIS also has the capability to track other activities occurring in the Region that support Compliance and Enforcement programs. These include; Incident Tracking, Compliance Assistance, and Compliance Monitoring.

**ECHO:**

Envid: 1008933289  
 Registry ID: 110022878901  
 DFR URL: [http://echo.epa.gov/detailed\\_facility\\_report?fid=110022878901](http://echo.epa.gov/detailed_facility_report?fid=110022878901)

**GALLOWES POINT HOTEL  
 3AAA GALLOWES POINT RD  
 ST JOHN, RI 00831**
**ICIS 1016459953  
 N/A**
**ICIS:**

Enforcement Action ID: 02-2013-8015  
 FRS ID: 110022878901  
 Program ID: FRS 110022878901  
 Action Name: GALLOWES POINT HOTEL  
 Full Address: 3AAA GALLOWES POINT RD ST JOHN VI 00831

## ZIP CODE FINDINGS

Site	Database(s)	EDR ID Number EPA ID Number
<b>GALLOWS POINT HOTEL (Continued)</b>		<b>1016459953</b>
State:	Virgin Islands	
Facility Name:	GALLOWS POINT HOTEL	
Facility Address:	3AAA GALLOWS POINT RD ST JOHN, RI 00831	
Enforcement Action Type:	SDWA 1414G2 AO For Compliance (PWS)	
Facility County:	ST JOHN	
EPA Region #:	2	
Enforcement Action ID:	02-2013-8015	
FRS ID:	110022878901	
Program ID:	SDWIS VI0000550	
Action Name:	GALLOWS POINT HOTEL	
Full Address:	3AAA GALLOWS POINT RD ST JOHN VI 00831	
State:	Virgin Islands	
Facility Name:	GALLOWS POINT HOTEL	
Facility Address:	3AAA GALLOWS POINT RD ST JOHN, RI 00831	
Enforcement Action Type:	SDWA 1414G2 AO For Compliance (PWS)	
Facility County:	ST JOHN	
EPA Region #:	2	
Enforcement Action ID:	02-2012-8038	
FRS ID:	110022878901	
Program ID:	FRS 110022878901	
Action Name:	GALLOWS POINT HOTEL	
Full Address:	3AAA GALLOWS POINT RD ST JOHN VI 00831	
State:	Virgin Islands	
Facility Name:	GALLOWS POINT HOTEL	
Facility Address:	3AAA GALLOWS POINT RD ST JOHN, RI 00831	
Enforcement Action Type:	SDWA 1414G2 AO For Compliance (PWS)	
Facility County:	ST JOHN	
EPA Region #:	2	
Enforcement Action ID:	02-2012-8038	
FRS ID:	110022878901	
Program ID:	SDWIS VI0000550	
Action Name:	GALLOWS POINT HOTEL	
Full Address:	3AAA GALLOWS POINT RD ST JOHN VI 00831	
State:	Virgin Islands	
Facility Name:	GALLOWS POINT HOTEL	
Facility Address:	3AAA GALLOWS POINT RD ST JOHN, RI 00831	
Enforcement Action Type:	SDWA 1414G2 AO For Compliance (PWS)	
Facility County:	ST JOHN	
EPA Region #:	2	
Enforcement Action ID:	02-2005-8088	
FRS ID:	110022878901	
Program ID:	FRS 110022878901	
Action Name:	GALLOWS POINT HOTEL	
Full Address:	3AAA GALLOWS POINT RD ST JOHN VI 00831	
State:	Virgin Islands	
Facility Name:	GALLOWS POINT HOTEL	
Facility Address:	3AAA GALLOWS POINT RD ST JOHN, RI 00831	
Enforcement Action Type:	SDWA 1414G2 AO For Compliance (PWS)	

## ZIP CODE FINDINGS

Site	Database(s)	EDR ID Number EPA ID Number
<b>GALLOWS POINT HOTEL (Continued)</b>		<b>1016459953</b>
Facility County:	ST JOHN	
EPA Region #:	2	
Enforcement Action ID:	02-2005-8088	
FRS ID:	110022878901	
Program ID:	SDWIS VI0000550	
Action Name:	GALLOWS POINT HOTEL	
Full Address:	3AAA GALLOWS POINT RD ST JOHN VI 00831	
State:	Virgin Islands	
Facility Name:	GALLOWS POINT HOTEL	
Facility Address:	3AAA GALLOWS POINT RD ST JOHN, RI 00831	
Enforcement Action Type:	SDWA 1414G2 AO For Compliance (PWS)	
Facility County:	ST JOHN	
EPA Region #:	2	
Program ID:	FRS 110022878901	
Facility Name:	GALLOWS POINT HOTEL	
Address:	3AAA GALLOWS POINT RD	
Tribal Indicator:	N	
Fed Facility:	Not reported	
NAIC Code:	Not reported	
SIC Code:	4941	
Program ID:	SDWIS VI0000550	
Facility Name:	GALLOWS POINT HOTEL	
Address:	3AAA GALLOWS POINT RD	
Tribal Indicator:	N	
Fed Facility:	Not reported	
NAIC Code:	Not reported	
SIC Code:	4941	
Program ID:	FRS 110022878901	
Facility Name:	GALLOWS POINT HOTEL	
Address:	3AAA GALLOWS POINT RD	
Tribal Indicator:	N	
Fed Facility:	Not reported	
NAIC Code:	Not reported	
SIC Code:	4941	
Program ID:	SDWIS VI0000550	
Facility Name:	GALLOWS POINT HOTEL	
Address:	3AAA GALLOWS POINT RD	
Tribal Indicator:	N	
Fed Facility:	Not reported	
NAIC Code:	Not reported	
SIC Code:	4941	
Program ID:	FRS 110022878901	
Facility Name:	GALLOWS POINT HOTEL	
Address:	3AAA GALLOWS POINT RD	
Tribal Indicator:	N	
Fed Facility:	Not reported	
NAIC Code:	Not reported	
SIC Code:	4941	

## ZIP CODE FINDINGS

Site	Database(s)	EDR ID Number EPA ID Number
------	-------------	--------------------------------

**GALLOWES POINT HOTEL (Continued)****1016459953**

Program ID: SDWIS VI0000550  
 Facility Name: GALLOWES POINT HOTEL  
 Address: 3AAA GALLOWES POINT RD  
 Tribal Indicator: N  
 Fed Facility: Not reported  
 NAIC Code: Not reported  
 SIC Code: 4941

**WESTIN RESORT  
 11 GREAT CRUZ BAY  
 ST JOHN, RI 00831**
**ICIS 1016459969  
 N/A**

## ICIS:

Enforcement Action ID: 02-2012-8058  
 FRS ID: 110022879312  
 Program ID: OIL R2-VI-00056  
 Action Name: THE WESTIN RESORT  
 Full Address: 11 GREAT CRUZ BAY ST JOHN VI 00831  
 State: Virgin Islands  
 Facility Name: WESTIN RESORT  
 Facility Address: 11 GREAT CRUZ BAY  
 ST JOHN, RI 00831  
 Enforcement Action Type: SDWA 1414G2 AO For Compliance (PWS)  
 Facility County: ST JOHN  
 EPA Region #: 2

Enforcement Action ID: 02-2012-8058  
 FRS ID: 110022879312  
 Program ID: SDWIS VI2000022  
 Action Name: THE WESTIN RESORT  
 Full Address: 11 GREAT CRUZ BAY ST JOHN VI 00831  
 State: Virgin Islands  
 Facility Name: WESTIN RESORT  
 Facility Address: 11 GREAT CRUZ BAY  
 ST JOHN, RI 00831  
 Enforcement Action Type: SDWA 1414G2 AO For Compliance (PWS)  
 Facility County: ST JOHN  
 EPA Region #: 2

Enforcement Action ID: 02-2012-8058  
 FRS ID: 110022879312  
 Program ID: RCRAINFO VIR000000596  
 Action Name: THE WESTIN RESORT  
 Full Address: 11 GREAT CRUZ BAY ST JOHN VI 00831  
 State: Virgin Islands  
 Facility Name: WESTIN RESORT  
 Facility Address: 11 GREAT CRUZ BAY  
 ST JOHN, RI 00831  
 Enforcement Action Type: SDWA 1414G2 AO For Compliance (PWS)  
 Facility County: ST JOHN  
 EPA Region #: 2

Enforcement Action ID: 02-2012-8058  
 FRS ID: 110022879312  
 Program ID: FRS 110022879312  
 Action Name: THE WESTIN RESORT  
 Full Address: 11 GREAT CRUZ BAY ST JOHN VI 00831  
 State: Virgin Islands

## ZIP CODE FINDINGS

Site	Database(s)	EDR ID Number EPA ID Number
<b>WESTIN RESORT (Continued)</b>		<b>1016459969</b>
Facility Name:	WESTIN RESORT	
Facility Address:	11 GREAT CRUZ BAY ST JOHN, RI 00831	
Enforcement Action Type:	SDWA 1414G2 AO For Compliance (PWS)	
Facility County:	ST JOHN	
EPA Region #:	2	
Enforcement Action ID:	02-2010-3811	
FRS ID:	110022879312	
Program ID:	SDWIS VI2000022	
Action Name:	WESTIN RESORT	
Full Address:	11 GREAT CRUZ BAY ST JOHN VI 00831	
State:	Virgin Islands	
Facility Name:	WESTIN RESORT	
Facility Address:	11 GREAT CRUZ BAY ST JOHN, RI 00831	
Enforcement Action Type:	CWA 311B6B1 AO For Class I Penalty - SPCC Expedited Settlement Program	
Facility County:	ST JOHN	
EPA Region #:	2	
Enforcement Action ID:	02-2010-3811	
FRS ID:	110022879312	
Program ID:	RCRAINFO VIR000000596	
Action Name:	WESTIN RESORT	
Full Address:	11 GREAT CRUZ BAY ST JOHN VI 00831	
State:	Virgin Islands	
Facility Name:	WESTIN RESORT	
Facility Address:	11 GREAT CRUZ BAY ST JOHN, RI 00831	
Enforcement Action Type:	CWA 311B6B1 AO For Class I Penalty - SPCC Expedited Settlement Program	
Facility County:	ST JOHN	
EPA Region #:	2	
Enforcement Action ID:	02-2010-3811	
FRS ID:	110022879312	
Program ID:	OIL R2-VI-00056	
Action Name:	WESTIN RESORT	
Full Address:	11 GREAT CRUZ BAY ST JOHN VI 00831	
State:	Virgin Islands	
Facility Name:	WESTIN RESORT	
Facility Address:	11 GREAT CRUZ BAY ST JOHN, RI 00831	
Enforcement Action Type:	CWA 311B6B1 AO For Class I Penalty - SPCC Expedited Settlement Program	
Facility County:	ST JOHN	
EPA Region #:	2	
Enforcement Action ID:	02-2010-3811	
FRS ID:	110022879312	
Program ID:	FRS 110022879312	
Action Name:	WESTIN RESORT	
Full Address:	11 GREAT CRUZ BAY ST JOHN VI 00831	
State:	Virgin Islands	
Facility Name:	WESTIN RESORT	
Facility Address:	11 GREAT CRUZ BAY ST JOHN, RI 00831	
Enforcement Action Type:	CWA 311B6B1 AO For Class I Penalty - SPCC Expedited Settlement Program	
Facility County:	ST JOHN	

## ZIP CODE FINDINGS

Site	Database(s)	EDR ID Number EPA ID Number
<b>WESTIN RESORT (Continued)</b>		<b>1016459969</b>
EPA Region #:	2	
Enforcement Action ID:	02-2005-8143	
FRS ID:	110022879312	
Program ID:	FRS 110022879312	
Action Name:	HYATT/WESTIN RESORT	
Full Address:	11 GREAT CRUZ BAY ST JOHN VI 00831	
State:	Virgin Islands	
Facility Name:	WESTIN RESORT	
Facility Address:	11 GREAT CRUZ BAY ST JOHN, RI 00831	
Enforcement Action Type:	SDWA 1414G2 AO For Compliance (PWS)	
Facility County:	ST JOHN	
EPA Region #:	2	
Enforcement Action ID:	02-2005-8143	
FRS ID:	110022879312	
Program ID:	SDWIS VI2000022	
Action Name:	HYATT/WESTIN RESORT	
Full Address:	11 GREAT CRUZ BAY ST JOHN VI 00831	
State:	Virgin Islands	
Facility Name:	WESTIN RESORT	
Facility Address:	11 GREAT CRUZ BAY ST JOHN, RI 00831	
Enforcement Action Type:	SDWA 1414G2 AO For Compliance (PWS)	
Facility County:	ST JOHN	
EPA Region #:	2	
Enforcement Action ID:	02-2005-8143	
FRS ID:	110022879312	
Program ID:	OIL R2-VI-00056	
Action Name:	HYATT/WESTIN RESORT	
Full Address:	11 GREAT CRUZ BAY ST JOHN VI 00831	
State:	Virgin Islands	
Facility Name:	WESTIN RESORT	
Facility Address:	11 GREAT CRUZ BAY ST JOHN, RI 00831	
Enforcement Action Type:	SDWA 1414G2 AO For Compliance (PWS)	
Facility County:	ST JOHN	
EPA Region #:	2	
Enforcement Action ID:	02-2005-8143	
FRS ID:	110022879312	
Program ID:	RCRAINFO VIR000000596	
Action Name:	HYATT/WESTIN RESORT	
Full Address:	11 GREAT CRUZ BAY ST JOHN VI 00831	
State:	Virgin Islands	
Facility Name:	WESTIN RESORT	
Facility Address:	11 GREAT CRUZ BAY ST JOHN, RI 00831	
Enforcement Action Type:	SDWA 1414G2 AO For Compliance (PWS)	
Facility County:	ST JOHN	
EPA Region #:	2	
Program ID:	FRS 110022879312	
Facility Name:	WESTIN RESORT	

## ZIP CODE FINDINGS

Site	Database(s)	EDR ID Number EPA ID Number
<b>WESTIN RESORT (Continued)</b>		<b>1016459969</b>
Address:	11 GREAT CRUZ BAY	
Tribal Indicator:	N	
Fed Facility:	No	
NAIC Code:	Not reported	
SIC Code:	4941	
Program ID:	OIL R2-VI-00056	
Facility Name:	WESTIN RESORT	
Address:	11 GREAT CRUZ BAY	
Tribal Indicator:	N	
Fed Facility:	No	
NAIC Code:	Not reported	
SIC Code:	4941	
Program ID:	RCRAINFO VIR000000596	
Facility Name:	WESTIN RESORT	
Address:	11 GREAT CRUZ BAY	
Tribal Indicator:	N	
Fed Facility:	No	
NAIC Code:	Not reported	
SIC Code:	4941	
Program ID:	SDWIS VI2000022	
Facility Name:	WESTIN RESORT	
Address:	11 GREAT CRUZ BAY	
Tribal Indicator:	N	
Fed Facility:	No	
NAIC Code:	Not reported	
SIC Code:	4941	
Program ID:	FRS 110022879312	
Facility Name:	WESTIN RESORT	
Address:	11 GREAT CRUZ BAY	
Tribal Indicator:	N	
Fed Facility:	No	
NAIC Code:	Not reported	
SIC Code:	Not reported	
Program ID:	OIL R2-VI-00056	
Facility Name:	WESTIN RESORT	
Address:	11 GREAT CRUZ BAY	
Tribal Indicator:	N	
Fed Facility:	No	
NAIC Code:	Not reported	
SIC Code:	Not reported	
Program ID:	RCRAINFO VIR000000596	
Facility Name:	WESTIN RESORT	
Address:	11 GREAT CRUZ BAY	
Tribal Indicator:	N	
Fed Facility:	No	
NAIC Code:	Not reported	
SIC Code:	Not reported	
Program ID:	SDWIS VI2000022	
Facility Name:	WESTIN RESORT	
Address:	11 GREAT CRUZ BAY	

## ZIP CODE FINDINGS

Site	Database(s)	EDR ID Number EPA ID Number
<b>WESTIN RESORT (Continued)</b>		<b>1016459969</b>
Tribal Indicator:	N	
Fed Facility:	No	
NAIC Code:	Not reported	
SIC Code:	Not reported	
Program ID:	FRS 110022879312	
Facility Name:	WESTIN RESORT	
Address:	11 GREAT CRUZ BAY	
Tribal Indicator:	N	
Fed Facility:	No	
NAIC Code:	Not reported	
SIC Code:	4941	
Program ID:	OIL R2-VI-00056	
Facility Name:	WESTIN RESORT	
Address:	11 GREAT CRUZ BAY	
Tribal Indicator:	N	
Fed Facility:	No	
NAIC Code:	Not reported	
SIC Code:	4941	
Program ID:	RCRAINFO VIR000000596	
Facility Name:	WESTIN RESORT	
Address:	11 GREAT CRUZ BAY	
Tribal Indicator:	N	
Fed Facility:	No	
NAIC Code:	Not reported	
SIC Code:	4941	
Program ID:	SDWIS VI2000022	
Facility Name:	WESTIN RESORT	
Address:	11 GREAT CRUZ BAY	
Tribal Indicator:	N	
Fed Facility:	No	
NAIC Code:	Not reported	
SIC Code:	4941	
<b>WESTIN RESORT</b>	<b>FINDS</b>	<b>1016685490</b>
<b>11 GREAT CRUZ BAY</b>	<b>ECHO</b>	<b>N/A</b>
<b>ST JOHN, VI 00831</b>		

## FINDS:

Registry ID: 110022879312

## Environmental Interest/Information System

AFS (Aerometric Information Retrieval System (AIRS) Facility Subsystem) replaces the former Compliance Data System (CDS), the National Emission Data System (NEDS), and the Storage and Retrieval of Aerometric Data (SAROAD). AIRS is the national repository for information concerning airborne pollution in the United States. AFS is used to track emissions and compliance data from industrial plants. AFS data are utilized by states to prepare State Implementation Plans to comply with regulatory programs and by EPA as an input for the estimation of total national emissions. AFS is undergoing a major redesign to support facility operating permits required under Title V of the Clean Air Act.

## ZIP CODE FINDINGS

Site	Database(s)	EDR ID Number EPA ID Number
------	-------------	--------------------------------

**WESTIN RESORT (Continued)****1016685490**

RCRAInfo is a national information system that supports the Resource Conservation and Recovery Act (RCRA) program through the tracking of events and activities related to facilities that generate, transport, and treat, store, or dispose of hazardous waste. RCRAInfo allows RCRA program staff to track the notification, permit, compliance, and corrective action activities required under RCRA.

AIR MINOR

SPCC

ICIS (Integrated Compliance Information System) is the Integrated Compliance Information System and provides a database that, when complete, will contain integrated Enforcement and Compliance information across most of EPA's programs. The vision for ICIS is to replace EPA's independent databases that contain Enforcement data with a single repository for that information. Currently, ICIS contains all Federal Administrative and Judicial enforcement actions. This information is maintained in ICIS by EPA in the Regional offices and it Headquarters. A future release of ICIS will replace the Permit Compliance System (PCS) which supports the NPDES and will integrate that information with Federal actions already in the system. ICIS also has the capability to track other activities occurring in the Region that support Compliance and Enforcement programs. These include; Incident Tracking, Compliance Assistance, and Compliance Monitoring.

NON-TRANSIENT NON-COMMUNITY WATER SYSTEM

## ECHO:

Envid: 1016685490  
 Registry ID: 110022879312  
 DFR URL: [http://echo.epa.gov/detailed\\_facility\\_report?fid=110022879312](http://echo.epa.gov/detailed_facility_report?fid=110022879312)

**WESTING RESORT**  
**11 GREAT CRUZ BAY**  
**ST. JOHN ISLAND, VI 00831**

**US AIRS 1005602601**  
**N/A**

## US AIRS MINOR:

Envid: 1005602601  
 Region Code: 02  
 Programmatic ID: AIR VI0000007800300016  
 Facility Registry ID: 110022879312  
 D and B Number: Not reported  
 Primary SIC Code: 7011  
 NAICS Code: 999999  
 Default Air Classification Code: MIN  
 Facility Type of Ownership Code: STF  
 Air CMS Category Code: Not reported  
 HPV Status: Not reported

## US AIRS MINOR:

Region Code: 02  
 Programmatic ID: AIR VI0000007800300016  
 Facility Registry ID: 110022879312  
 Air Operating Status Code: OPR  
 Default Air Classification Code: MIN  
 Air Program: State Implementation Plan for National Primary and Secondary Ambient Air Quality Standards

## ZIP CODE FINDINGS

Site	Database(s)	EDR ID Number EPA ID Number
------	-------------	--------------------------------

**WESTING RESORT (Continued)****1005602601**

Activity Date: 1999-05-13 00:00:00  
 Activity Status Date: Not reported  
 Activity Group: Compliance Monitoring  
 Activity Type: Inspection/Evaluation  
 Activity Status: Not reported

---

**CORAL BAY AIR SAMPLING II  
 NEAR INTERSECTION OF NORTH RD AND RTE 20  
 ST JOHN, VI 00831**

**FINDS 1014847118  
 ECHO N/A**

**FINDS:**

Registry ID: 110042267524

**Environmental Interest/Information System**

CERCLIS (Comprehensive Environmental Response, Compensation, and Liability Information System) is the Superfund database that is used to support management in all phases of the Superfund program. The system contains information on all aspects of hazardous waste sites, including an inventory of sites, planned and actual site activities, and financial information.

**ECHO:**

Envid: 1014847118  
 Registry ID: 110042267524  
 DFR URL: [http://echo.epa.gov/detailed\\_facility\\_report?fid=110042267524](http://echo.epa.gov/detailed_facility_report?fid=110042267524)

---

**CANEEL BAY RESORT  
 PARCEL 8, ESTATE CANEEL BAY, CRUZ BAY QUARTER  
 ST JOHN, VI 00831**

**FINDS 1008927582  
 ECHO N/A**

**FINDS:**

Registry ID: 110022866665

**Environmental Interest/Information System**

RCRAInfo is a national information system that supports the Resource Conservation and Recovery Act (RCRA) program through the tracking of events and activities related to facilities that generate, transport, and treat, store, or dispose of hazardous waste. RCRAInfo allows RCRA program staff to track the notification, permit, compliance, and corrective action activities required under RCRA.

ICIS (Integrated Compliance Information System) is the Integrated Compliance Information System and provides a database that, when complete, will contain integrated Enforcement and Compliance information across most of EPA's programs. The vision for ICIS is to replace EPA's independent databases that contain Enforcement data with a single repository for that information. Currently, ICIS contains all Federal Administrative and Judicial enforcement actions. This information is maintained in ICIS by EPA in the Regional offices and it Headquarters. A future release of ICIS will replace the Permit Compliance System (PCS) which supports the NPDES and will integrate that information with Federal actions already in the system. ICIS also

## ZIP CODE FINDINGS

Site	Database(s)	EDR ID Number EPA ID Number
<hr/>		
<b>CANEEL BAY RESORT (Continued)</b>		<b>1008927582</b>
has the capability to track other activities occurring in the Region that support Compliance and Enforcement programs. These include; Incident Tracking, Compliance Assistance, and Compliance Monitoring.		
ECHO:		
Envid:	1008927582	
Registry ID:	110022866665	
DFR URL:	<a href="http://echo.epa.gov/detailed_facility_report?fid=110022866665">http://echo.epa.gov/detailed_facility_report?fid=110022866665</a>	
<hr/>		
<b>CANEEL BAY RESORT PARCEL 8 ESTATE CANEEL BAY, CRUZ BAY QTR ST. JOHN, VI 00831</b>	<b>FINDS</b>	<b>1017804025 N/A</b>
FINDS:		
Registry ID:	110064044476	
Environmental Interest/Information System SPCC		
<hr/>		
<b>CANEEL BAY RESORT PARCEL 8 ESTATE CANEEL BAY, CRUZ BAY QTR ST. JOHN, VI 00831</b>	<b>ECHO</b>	<b>1018100200 N/A</b>
ECHO:		
Envid:	1018100200	
Registry ID:	110064044476	
DFR URL:	<a href="http://echo.epa.gov/detailed_facility_report?fid=110064044476">http://echo.epa.gov/detailed_facility_report?fid=110064044476</a>	
<hr/>		
<b>CANEEL BAY SHIPYARD PARCEL 12D, ESTATE CANEEL BAY, CRUZ BAY QUARTER ST JOHN, VI 00831</b>	<b>FINDS ECHO</b>	<b>1008927583 N/A</b>
FINDS:		
Registry ID:	110022866674	
Environmental Interest/Information System ICIS (Integrated Compliance Information System) is the Integrated Compliance Information System and provides a database that, when complete, will contain integrated Enforcement and Compliance information across most of EPA's programs. The vision for ICIS is to replace EPA's independent databases that contain Enforcement data with a single repository for that information. Currently, ICIS contains all Federal Administrative and Judicial enforcement actions. This information is maintained in ICIS by EPA in the Regional offices and it Headquarters. A future release of ICIS will replace the Permit Compliance System (PCS) which supports the NPDES and will integrate that information with Federal actions already in the system. ICIS also has the capability to track other activities occurring in the Region that support Compliance and Enforcement programs. These include; Incident Tracking, Compliance Assistance, and Compliance Monitoring.		

## ZIP CODE FINDINGS

Site	Database(s)	EDR ID Number EPA ID Number
<hr/>		
CANEEL BAY SHIPYARD (Continued)		1008927583
ECHO:		
Envid:	1008927583	
Registry ID:	110022866674	
DFR URL:	http://echo.epa.gov/detailed_facility_report?fid=110022866674	
<hr/>		
CANEEL BAY SHIPYARD PARCEL 12D, ESTATE CANEEL BAY, CRUZ BAY ST. JOHN, VI 00831	ECHO	1018100817 N/A
ECHO:		
Envid:	1018100817	
Registry ID:	110064062348	
DFR URL:	http://echo.epa.gov/detailed_facility_report?fid=110064062348	
<hr/>		
SOLOMON'S PLAZA INC. PARCEL #95 ST. JOHN, VI 00831	FINDS ECHO	1010030801 N/A
FINDS:		
Registry ID:	110028186807	
Environmental Interest/Information System	US National Pollutant Discharge Elimination System (NPDES) module of the Compliance Information System (ICIS) tracks surface water permits issued under the Clean Water Act. Under NPDES, all facilities that discharge pollutants from any point source into waters of the United States are required to obtain a permit. The permit will likely contain limits on what can be discharged, impose monitoring and reporting requirements, and include other provisions to ensure that the discharge does not adversely affect water quality.	
ECHO:		
Envid:	1010030801	
Registry ID:	110028186807	
DFR URL:	http://echo.epa.gov/detailed_facility_report?fid=110028186807	
<hr/>		
STEPHENS CONCRETE BATCH PLANT PRCL #3 EST SANS SOUCCI&GUINES ST. JOHN ISLAND, VI 00831	US AIRS	1004611604 N/A
US AIRS MINOR:		
Envid:	1004611604	
Region Code:	02	
Programmatic ID:	AIR VI0000007800300014	
Facility Registry ID:	110007329202	
D and B Number:	Not reported	
Primary SIC Code:	3531	
NAICS Code:	999999	
Default Air Classification Code:	MIN	
Facility Type of Ownership Code:	POF	
Air CMS Category Code:	Not reported	
HPV Status:	Not reported	

## ZIP CODE FINDINGS

Site	Database(s)	EDR ID Number EPA ID Number
------	-------------	--------------------------------

**STEPHENS CONCRETE BATCH PLANT**  
**PRCL #3 EST SANS SOUCCI&GUINES**  
**ST. JOHN, VI 00831**

**FINDS 1016133496**  
**ECHO N/A**

## FINDS:

Registry ID: 110007329202

## Environmental Interest/Information System

AFS (Aerometric Information Retrieval System (AIRS) Facility Subsystem) replaces the former Compliance Data System (CDS), the National Emission Data System (NEDS), and the Storage and Retrieval of Aerometric Data (SAROAD). AIRS is the national repository for information concerning airborne pollution in the United States. AFS is used to track emissions and compliance data from industrial plants. AFS data are utilized by states to prepare State Implementation Plans to comply with regulatory programs and by EPA as an input for the estimation of total national emissions. AFS is undergoing a major redesign to support facility operating permits required under Title V of the Clean Air Act.

AIR MINOR

## ECHO:

Envid: 1016133496  
 Registry ID: 110007329202  
 DFR URL: [http://echo.epa.gov/detailed\\_facility\\_report?fid=110007329202](http://echo.epa.gov/detailed_facility_report?fid=110007329202)

**CBA ACQUISITION DBA CANEEL BAY RESORT**  
**8 NORTH SHORE**  
**ST. JOHN ISLAND, VI 00831**

**US AIRS 1006245664**  
**N/A**

## US AIRS MINOR:

Envid: 1006245664  
 Region Code: 02  
 Programmatic ID: AIR VI0000007800300018  
 Facility Registry ID: 110010409030  
 D and B Number: Not reported  
 Primary SIC Code: 7011  
 NAICS Code: 999999  
 Default Air Classification Code: MIN  
 Facility Type of Ownership Code: STF  
 Air CMS Category Code: Not reported  
 HPV Status: Not reported

## US AIRS MINOR:

Region Code: 02  
 Programmatic ID: AIR VI0000007800300018  
 Facility Registry ID: 110010409030  
 Air Operating Status Code: OPR  
 Default Air Classification Code: MIN  
 Air Program: State Implementation Plan for National Primary and Secondary Ambient Air Quality Standards  
 Activity Date: 1999-05-13 00:00:00  
 Activity Status Date: Not reported  
 Activity Group: Compliance Monitoring  
 Activity Type: Inspection/Evaluation  
 Activity Status: Not reported

## ZIP CODE FINDINGS

Site	Database(s)	EDR ID Number EPA ID Number
------	-------------	--------------------------------

**CBA ACQUISITION DBA CANEEL BAY RESORT  
8 NORTH SHORE  
ST. JOHN, VI 00831**

**FINDS 1016134562  
ECHO N/A**

## FINDS:

Registry ID: 110010409030

## Environmental Interest/Information System

AFS (Aerometric Information Retrieval System (AIRS) Facility Subsystem) replaces the former Compliance Data System (CDS), the National Emission Data System (NEDS), and the Storage and Retrieval of Aerometric Data (SAROAD). AFS is the national repository for information concerning airborne pollution in the United States. AFS is used to track emissions and compliance data from industrial plants. AFS data are utilized by states to prepare State Implementation Plans to comply with regulatory programs and by EPA as an input for the estimation of total national emissions. AFS is undergoing a major redesign to support facility operating permits required under Title V of the Clean Air Act.

AIR MINOR

## ECHO:

Envid: 1016134562  
Registry ID: 110010409030  
DFR URL: [http://echo.epa.gov/detailed\\_facility\\_report?fid=110010409030](http://echo.epa.gov/detailed_facility_report?fid=110010409030)

**VIRGIN ISLANDS NATIONAL PARK  
NORTH SHORE ROAD  
ST. JOHN, VI 00831**

**FINDS 1012296638  
ECHO N/A**

## FINDS:

Registry ID: 110040082406

## Environmental Interest/Information System

US National Pollutant Discharge Elimination System (NPDES) module of the Compliance Information System (ICIS) tracks surface water permits issued under the Clean Water Act. Under NPDES, all facilities that discharge pollutants from any point source into waters of the United States are required to obtain a permit. The permit will likely contain limits on what can be discharged, impose monitoring and reporting requirements, and include other provisions to ensure that the discharge does not adversely affect water quality.

## ECHO:

Envid: 1012296638  
Registry ID: 110040082406  
DFR URL: [http://echo.epa.gov/detailed\\_facility\\_report?fid=110040082406](http://echo.epa.gov/detailed_facility_report?fid=110040082406)

## ZIP CODE FINDINGS

Site	Database(s)	EDR ID Number EPA ID Number
<b>SUSANNABERG LANDFILL</b> <b>6 SUSANNABERG</b> <b>ST JOHN, RI 00831</b>	<b>ICIS</b>	<b>1016460076</b> <b>N/A</b>
<b>ICIS:</b> Enforcement Action ID: 02-2006-1031 FRS ID: 110028225882 Program ID: FRS 110028225882 Action Name: SUSANNABERG LANDFILL COMPLIANCE ORDER Full Address: 6 SUSANNABERG ST JOHN VI 00831 State: Virgin Islands Facility Name: SUSANNABERG LANDFILL Facility Address: 6 SUSANNABERG ST JOHN, RI 00831 Enforcement Action Type: CAA 113A Admin Compliance Order (Non-Penalty) Facility County: ST JOHN EPA Region #: 2  Program ID: FRS 110028225882 Facility Name: SUSANNABERG LANDFILL Address: 6 SUSANNABERG Tribal Indicator: N Fed Facility: Not reported NAIC Code: Not reported SIC Code: 4953		
<b>SUSANNABERG LANDFILL</b> <b>6 SUSANNABERG</b> <b>ST JOHN, VI 00831</b>	<b>FINDS</b> <b>ECHO</b>	<b>1016686033</b> <b>N/A</b>
<b>FINDS:</b>  Registry ID: 110028225882  Environmental Interest/Information System ICIS (Integrated Compliance Information System) is the Integrated Compliance Information System and provides a database that, when complete, will contain integrated Enforcement and Compliance information across most of EPA's programs. The vision for ICIS is to replace EPA's independent databases that contain Enforcement data with a single repository for that information. Currently, ICIS contains all Federal Administrative and Judicial enforcement actions. This information is maintained in ICIS by EPA in the Regional offices and it Headquarters. A future release of ICIS will replace the Permit Compliance System (PCS) which supports the NPDES and will integrate that information with Federal actions already in the system. ICIS also has the capability to track other activities occurring in the Region that support Compliance and Enforcement programs. These include; Incident Tracking, Compliance Assistance, and Compliance Monitoring.		
<b>ECHO:</b> Envid: 1016686033 Registry ID: 110028225882 DFR URL: <a href="http://echo.epa.gov/detailed_facility_report?fid=110028225882">http://echo.epa.gov/detailed_facility_report?fid=110028225882</a>		

## ZIP CODE FINDINGS

Site	Database(s)	EDR ID Number EPA ID Number
<b>TURNER INTERNATIONAL, TURNER CARIBE THE POND BAY CLUB CHOCOLATE HOLE, VI 00831</b>	US AIRS	1004611605 N/A
US AIRS MINOR: Envid: 1004611605 Region Code: 02 Programmatic ID: AIR VI0000007800300015 Facility Registry ID: 110010408816 D and B Number: Not reported Primary SIC Code: 3531 NAICS Code: 999999 Default Air Classification Code: MIN Facility Type of Ownership Code: POF Air CMS Category Code: Not reported HPV Status: Not reported		
<b>TURNER INTERNATIONAL, TURNER CARIBE THE POND BAY CLUB ST JOHN, VI 00831</b>	FINDS ECHO	1016134545 N/A
FINDS:  Registry ID: 110010408816  Environmental Interest/Information System AFS (Aerometric Information Retrieval System (AIRS) Facility Subsystem) replaces the former Compliance Data System (CDS), the National Emission Data System (NEDS), and the Storage and Retrieval of Aerometric Data (SAROAD). AIRS is the national repository for information concerning airborne pollution in the United States. AFS is used to track emissions and compliance data from industrial plants. AFS data are utilized by states to prepare State Implementation Plans to comply with regulatory programs and by EPA as an input for the estimation of total national emissions. AFS is undergoing a major redesign to support facility operating permits required under Title V of the Clean Air Act.  AIR MINOR		
ECHO: Envid: 1016134545 Registry ID: 110010408816 DFR URL: <a href="http://echo.epa.gov/detailed_facility_report?fid=110010408816">http://echo.epa.gov/detailed_facility_report?fid=110010408816</a>		
<b>VIRGIN ISLANDS NATIONAL PARK ST JOHN, VI 00831</b>	ERNS	2006816555 N/A

The ERNS database may contain additional details for this site.  
Please contact your EDR Account Executive for more information

## CITY FINDINGS

Site	Database(s)	EDR ID Number EPA ID Number
<b>BETWEEN TWO BROTHERS ROCK AND SHARK ISLAND CRUZ BAY, VI</b>	<b>ERNS</b>	<b>96516996 N/A</b>
The ERNS database may contain additional details for this site. Please contact your EDR Account Executive for more information		
<b>CANEEL BAY SHIPYARD CRUZ BAY, VI</b>	<b>ERNS</b>	<b>97407149 N/A</b>
The ERNS database may contain additional details for this site. Please contact your EDR Account Executive for more information		
<b>CARIBBEAN SEA CRUZ BAY ST JOHN, VI</b>	<b>ERNS</b>	<b>91228366 N/A</b>
The ERNS database may contain additional details for this site. Please contact your EDR Account Executive for more information		
<b>CARRIBEAN OCEAN CRUZ BAY, VI</b>	<b>ERNS</b>	<b>2008887362 N/A</b>
The ERNS database may contain additional details for this site. Please contact your EDR Account Executive for more information		
<b>CORAL BAY ST JOHN, VI</b>	<b>ERNS</b>	<b>2015111530 N/A</b>
The ERNS database may contain additional details for this site. Please contact your EDR Account Executive for more information		
<b>CREEK AT THE BULKHEAD CRUZ BAY ST JOHN, VI</b>	<b>ERNS</b>	<b>91227518 N/A</b>
The ERNS database may contain additional details for this site. Please contact your EDR Account Executive for more information		
<b>CRUZ BAY HARBOR CRUZ BAY, VI</b>	<b>ERNS</b>	<b>2008899517 N/A</b>
The ERNS database may contain additional details for this site. Please contact your EDR Account Executive for more information		

## CITY FINDINGS

Site	Database(s)	EDR ID Number EPA ID Number
<b>CRUZ BAY HARBOR</b> <b>CRUZ BAY, VI</b>	<b>ERNS</b>	<b>2009899517</b> <b>N/A</b>
The ERNS database may contain additional details for this site. Please contact your EDR Account Executive for more information		
<b>ST. JOHN LUMBERYARD</b> <b>CRUZ BAY, VI</b>	<b>ERNS</b>	<b>8867323</b> <b>N/A</b>
The ERNS database may contain additional details for this site. Please contact your EDR Account Executive for more information		
<b>1/2 MILE OUT OF HARBOR</b> <b>CRUZ BAY, VI 0</b>	<b>ERNS</b>	<b>2000528151</b> <b>N/A</b>
The ERNS database may contain additional details for this site. Please contact your EDR Account Executive for more information		
<b>PILSBURY SOUND</b> <b>CRUZ BAY, VI</b>	<b>ERNS</b>	<b>2010961478</b> <b>N/A</b>
The ERNS database may contain additional details for this site. Please contact your EDR Account Executive for more information		
<b>SAINT JOHN ISLAND</b> <b>CRUZ BAY, VI</b>	<b>ERNS</b>	<b>2001577178</b> <b>N/A</b>
The ERNS database may contain additional details for this site. Please contact your EDR Account Executive for more information		
<b>WEST SIDE, MOREHEAD PT</b> <b>ST JOHN, VI</b>	<b>ERNS</b>	<b>2016142974</b> <b>N/A</b>
The ERNS database may contain additional details for this site. Please contact your EDR Account Executive for more information		
<b>THE RED HOOK TERMINAL</b> <b>ST JOHN, VI</b>	<b>ERNS</b>	<b>2006803693</b> <b>N/A</b>
The ERNS database may contain additional details for this site. Please contact your EDR Account Executive for more information		

## COUNTY FINDINGS

Site	Database(s)	EDR ID Number EPA ID Number
------	-------------	--------------------------------

NO SITES FOUND

To maintain currency of the following federal and state databases, EDR contacts the appropriate governmental agency on a monthly or quarterly basis, as required.

**Number of Days to Update:** Provides confirmation that EDR is reporting records that have been updated within 90 days from the date the government agency made the information available to the public.

## STANDARD ENVIRONMENTAL RECORDS

### Federal NPL site list

#### NPL: National Priority List

National Priorities List (Superfund). The NPL is a subset of CERCLIS and identifies over 1,200 sites for priority cleanup under the Superfund Program. NPL sites may encompass relatively large areas. As such, EDR provides polygon coverage for over 1,000 NPL site boundaries produced by EPA's Environmental Photographic Interpretation Center (EPIC) and regional EPA offices.

Date of Government Version: 03/07/2016	Source: EPA
Date Data Arrived at EDR: 04/05/2016	Telephone: N/A
Date Made Active in Reports: 04/15/2016	Last EDR Contact: 07/07/2016
Number of Days to Update: 10	Next Scheduled EDR Contact: 10/17/2016
	Data Release Frequency: Quarterly

#### NPL Site Boundaries

##### Sources:

EPA's Environmental Photographic Interpretation Center (EPIC)  
Telephone: 202-564-7333

EPA Region 1  
Telephone 617-918-1143

EPA Region 6  
Telephone: 214-655-6659

EPA Region 3  
Telephone 215-814-5418

EPA Region 7  
Telephone: 913-551-7247

EPA Region 4  
Telephone 404-562-8033

EPA Region 8  
Telephone: 303-312-6774

EPA Region 5  
Telephone 312-886-6686

EPA Region 9  
Telephone: 415-947-4246

EPA Region 10  
Telephone 206-553-8665

#### Proposed NPL: Proposed National Priority List Sites

A site that has been proposed for listing on the National Priorities List through the issuance of a proposed rule in the Federal Register. EPA then accepts public comments on the site, responds to the comments, and places on the NPL those sites that continue to meet the requirements for listing.

Date of Government Version: 03/07/2016	Source: EPA
Date Data Arrived at EDR: 04/05/2016	Telephone: N/A
Date Made Active in Reports: 04/15/2016	Last EDR Contact: 07/07/2016
Number of Days to Update: 10	Next Scheduled EDR Contact: 10/17/2016
	Data Release Frequency: Quarterly

#### NPL LIENS: Federal Superfund Liens

Federal Superfund Liens. Under the authority granted the USEPA by CERCLA of 1980, the USEPA has the authority to file liens against real property in order to recover remedial action expenditures or when the property owner received notification of potential liability. USEPA compiles a listing of filed notices of Superfund Liens.

Date of Government Version: 10/15/1991	Source: EPA
Date Data Arrived at EDR: 02/02/1994	Telephone: 202-564-4267
Date Made Active in Reports: 03/30/1994	Last EDR Contact: 08/15/2011
Number of Days to Update: 56	Next Scheduled EDR Contact: 11/28/2011
	Data Release Frequency: No Update Planned

**Federal Delisted NPL site list**

Delisted NPL: National Priority List Deletions

The National Oil and Hazardous Substances Pollution Contingency Plan (NCP) establishes the criteria that the EPA uses to delete sites from the NPL. In accordance with 40 CFR 300.425.(e), sites may be deleted from the NPL where no further response is appropriate.

Date of Government Version: 03/07/2016	Source: EPA
Date Data Arrived at EDR: 04/05/2016	Telephone: N/A
Date Made Active in Reports: 04/15/2016	Last EDR Contact: 07/07/2016
Number of Days to Update: 10	Next Scheduled EDR Contact: 10/17/2016
	Data Release Frequency: Quarterly

**Federal CERCLIS list**

FEDERAL FACILITY: Federal Facility Site Information listing

A listing of National Priority List (NPL) and Base Realignment and Closure (BRAC) sites found in the Comprehensive Environmental Response, Compensation and Liability Information System (CERCLIS) Database where EPA Federal Facilities Restoration and Reuse Office is involved in cleanup activities.

Date of Government Version: 11/13/2015	Source: Environmental Protection Agency
Date Data Arrived at EDR: 01/06/2016	Telephone: 703-603-8704
Date Made Active in Reports: 05/20/2016	Last EDR Contact: 07/06/2016
Number of Days to Update: 135	Next Scheduled EDR Contact: 10/17/2016
	Data Release Frequency: Varies

SEMS: Superfund Enterprise Management System

SEMS (Superfund Enterprise Management System) tracks hazardous waste sites, potentially hazardous waste sites, and remedial activities performed in support of EPA's Superfund Program across the United States. The list was formerly know as CERCLIS, renamed to SEMS by the EPA in 2015. The list contains data on potentially hazardous waste sites that have been reported to the USEPA by states, municipalities, private companies and private persons, pursuant to Section 103 of the Comprehensive Environmental Response, Compensation, and Liability Act (CERCLA). This dataset also contains sites which are either proposed to or on the National Priorities List (NPL) and the sites which are in the screening and assessment phase for possible inclusion on the NPL.

Date of Government Version: 03/07/2016	Source: EPA
Date Data Arrived at EDR: 04/05/2016	Telephone: 800-424-9346
Date Made Active in Reports: 04/15/2016	Last EDR Contact: 07/22/2016
Number of Days to Update: 10	Next Scheduled EDR Contact: 10/31/2016
	Data Release Frequency: Quarterly

**Federal CERCLIS NFRAP site list**

SEMS-ARCHIVE: Superfund Enterprise Management System Archive

SEMS-ARCHIVE (Superfund Enterprise Management System Archive) tracks sites that have no further interest under the Federal Superfund Program based on available information. The list was formerly known as the CERCLIS-NFRAP, renamed to SEMS ARCHIVE by the EPA in 2015. EPA may perform a minimal level of assessment work at a site while it is archived if site conditions change and/or new information becomes available. Archived sites have been removed and archived from the inventory of SEMS sites. Archived status indicates that, to the best of EPA's knowledge, assessment at a site has been completed and that EPA has determined no further steps will be taken to list the site on the National Priorities List (NPL), unless information indicates this decision was not appropriate or other considerations require a recommendation for listing at a later time. The decision does not necessarily mean that there is no hazard associated with a given site; it only means that, based upon available information, the location is not judged to be potential NPL site.

Date of Government Version: 03/07/2016	Source: EPA
Date Data Arrived at EDR: 04/05/2016	Telephone: 800-424-9346
Date Made Active in Reports: 04/15/2016	Last EDR Contact: 07/22/2016
Number of Days to Update: 10	Next Scheduled EDR Contact: 10/31/2016
	Data Release Frequency: Quarterly

**Federal RCRA CORRACTS facilities list**

CORRACTS: Corrective Action Report

CORRACTS identifies hazardous waste handlers with RCRA corrective action activity.

Date of Government Version: 12/09/2015	Source: EPA
Date Data Arrived at EDR: 03/02/2016	Telephone: 800-424-9346
Date Made Active in Reports: 04/05/2016	Last EDR Contact: 06/30/2016
Number of Days to Update: 34	Next Scheduled EDR Contact: 10/10/2016
	Data Release Frequency: Quarterly

**Federal RCRA non-CORRACTS TSD facilities list**

RCRA-TSDF: RCRA - Treatment, Storage and Disposal

RCRAInfo is EPA's comprehensive information system, providing access to data supporting the Resource Conservation and Recovery Act (RCRA) of 1976 and the Hazardous and Solid Waste Amendments (HSWA) of 1984. The database includes selective information on sites which generate, transport, store, treat and/or dispose of hazardous waste as defined by the Resource Conservation and Recovery Act (RCRA). Transporters are individuals or entities that move hazardous waste from the generator offsite to a facility that can recycle, treat, store, or dispose of the waste. TSDFs treat, store, or dispose of the waste.

Date of Government Version: 12/09/2015	Source: Environmental Protection Agency
Date Data Arrived at EDR: 03/02/2016	Telephone: (212) 637-3660
Date Made Active in Reports: 04/05/2016	Last EDR Contact: 06/30/2016
Number of Days to Update: 34	Next Scheduled EDR Contact: 10/17/2016
	Data Release Frequency: Quarterly

**Federal RCRA generators list**

RCRA-LQG: RCRA - Large Quantity Generators

RCRAInfo is EPA's comprehensive information system, providing access to data supporting the Resource Conservation and Recovery Act (RCRA) of 1976 and the Hazardous and Solid Waste Amendments (HSWA) of 1984. The database includes selective information on sites which generate, transport, store, treat and/or dispose of hazardous waste as defined by the Resource Conservation and Recovery Act (RCRA). Large quantity generators (LQGs) generate over 1,000 kilograms (kg) of hazardous waste, or over 1 kg of acutely hazardous waste per month.

Date of Government Version: 12/09/2015	Source: Environmental Protection Agency
Date Data Arrived at EDR: 03/02/2016	Telephone: (212) 637-3660
Date Made Active in Reports: 04/05/2016	Last EDR Contact: 06/30/2016
Number of Days to Update: 34	Next Scheduled EDR Contact: 10/17/2016
	Data Release Frequency: Quarterly

## RCRA-SQG: RCRA - Small Quantity Generators

RCRAInfo is EPA's comprehensive information system, providing access to data supporting the Resource Conservation and Recovery Act (RCRA) of 1976 and the Hazardous and Solid Waste Amendments (HSWA) of 1984. The database includes selective information on sites which generate, transport, store, treat and/or dispose of hazardous waste as defined by the Resource Conservation and Recovery Act (RCRA). Small quantity generators (SQGs) generate between 100 kg and 1,000 kg of hazardous waste per month.

Date of Government Version: 12/09/2015	Source: Environmental Protection Agency
Date Data Arrived at EDR: 03/02/2016	Telephone: (212) 637-3660
Date Made Active in Reports: 04/05/2016	Last EDR Contact: 06/30/2016
Number of Days to Update: 34	Next Scheduled EDR Contact: 10/17/2016
	Data Release Frequency: Quarterly

## RCRA-CESQG: RCRA - Conditionally Exempt Small Quantity Generators

RCRAInfo is EPA's comprehensive information system, providing access to data supporting the Resource Conservation and Recovery Act (RCRA) of 1976 and the Hazardous and Solid Waste Amendments (HSWA) of 1984. The database includes selective information on sites which generate, transport, store, treat and/or dispose of hazardous waste as defined by the Resource Conservation and Recovery Act (RCRA). Conditionally exempt small quantity generators (CESQGs) generate less than 100 kg of hazardous waste, or less than 1 kg of acutely hazardous waste per month.

Date of Government Version: 12/09/2015	Source: Environmental Protection Agency
Date Data Arrived at EDR: 03/02/2016	Telephone: (212) 637-3660
Date Made Active in Reports: 04/05/2016	Last EDR Contact: 06/30/2016
Number of Days to Update: 34	Next Scheduled EDR Contact: 10/17/2016
	Data Release Frequency: Varies

## ***Federal institutional controls / engineering controls registries***

### LUCIS: Land Use Control Information System

LUCIS contains records of land use control information pertaining to the former Navy Base Realignment and Closure properties.

Date of Government Version: 05/28/2015	Source: Department of the Navy
Date Data Arrived at EDR: 05/29/2015	Telephone: 843-820-7326
Date Made Active in Reports: 06/11/2015	Last EDR Contact: 05/16/2016
Number of Days to Update: 13	Next Scheduled EDR Contact: 08/29/2016
	Data Release Frequency: Varies

### US ENG CONTROLS: Engineering Controls Sites List

A listing of sites with engineering controls in place. Engineering controls include various forms of caps, building foundations, liners, and treatment methods to create pathway elimination for regulated substances to enter environmental media or effect human health.

Date of Government Version: 09/10/2015	Source: Environmental Protection Agency
Date Data Arrived at EDR: 09/11/2015	Telephone: 703-603-0695
Date Made Active in Reports: 11/03/2015	Last EDR Contact: 05/25/2016
Number of Days to Update: 53	Next Scheduled EDR Contact: 09/12/2016
	Data Release Frequency: Varies

### US INST CONTROL: Sites with Institutional Controls

A listing of sites with institutional controls in place. Institutional controls include administrative measures, such as groundwater use restrictions, construction restrictions, property use restrictions, and post remediation care requirements intended to prevent exposure to contaminants remaining on site. Deed restrictions are generally required as part of the institutional controls.

Date of Government Version: 09/10/2015	Source: Environmental Protection Agency
Date Data Arrived at EDR: 09/11/2015	Telephone: 703-603-0695
Date Made Active in Reports: 11/03/2015	Last EDR Contact: 05/25/2016
Number of Days to Update: 53	Next Scheduled EDR Contact: 09/12/2016
	Data Release Frequency: Varies

## **Federal ERNS list**

### **ERNS: Emergency Response Notification System**

Emergency Response Notification System. ERNS records and stores information on reported releases of oil and hazardous substances.

Date of Government Version: 03/28/2016  
Date Data Arrived at EDR: 03/30/2016  
Date Made Active in Reports: 05/20/2016  
Number of Days to Update: 51

Source: National Response Center, United States Coast Guard  
Telephone: 202-267-2180  
Last EDR Contact: 06/28/2016  
Next Scheduled EDR Contact: 10/10/2016  
Data Release Frequency: Annually

## **State and tribal leaking storage tank lists**

### **INDIAN LUST R7: Leaking Underground Storage Tanks on Indian Land**

LUSTs on Indian land in Iowa, Kansas, and Nebraska

Date of Government Version: 10/09/2015  
Date Data Arrived at EDR: 02/12/2016  
Date Made Active in Reports: 06/03/2016  
Number of Days to Update: 112

Source: EPA Region 7  
Telephone: 913-551-7003  
Last EDR Contact: 07/27/2016  
Next Scheduled EDR Contact: 11/07/2016  
Data Release Frequency: Varies

### **INDIAN LUST R1: Leaking Underground Storage Tanks on Indian Land**

A listing of leaking underground storage tank locations on Indian Land.

Date of Government Version: 10/27/2015  
Date Data Arrived at EDR: 10/29/2015  
Date Made Active in Reports: 01/04/2016  
Number of Days to Update: 67

Source: EPA Region 1  
Telephone: 617-918-1313  
Last EDR Contact: 07/29/2016  
Next Scheduled EDR Contact: 11/07/2016  
Data Release Frequency: Varies

### **INDIAN LUST R10: Leaking Underground Storage Tanks on Indian Land**

LUSTs on Indian land in Alaska, Idaho, Oregon and Washington.

Date of Government Version: 01/07/2016  
Date Data Arrived at EDR: 01/08/2016  
Date Made Active in Reports: 02/18/2016  
Number of Days to Update: 41

Source: EPA Region 10  
Telephone: 206-553-2857  
Last EDR Contact: 07/27/2016  
Next Scheduled EDR Contact: 11/07/2016  
Data Release Frequency: Quarterly

### **INDIAN LUST R9: Leaking Underground Storage Tanks on Indian Land**

LUSTs on Indian land in Arizona, California, New Mexico and Nevada

Date of Government Version: 02/25/2016  
Date Data Arrived at EDR: 04/27/2016  
Date Made Active in Reports: 06/03/2016  
Number of Days to Update: 37

Source: Environmental Protection Agency  
Telephone: 415-972-3372  
Last EDR Contact: 07/27/2016  
Next Scheduled EDR Contact: 11/07/2016  
Data Release Frequency: Quarterly

### **INDIAN LUST R8: Leaking Underground Storage Tanks on Indian Land**

LUSTs on Indian land in Colorado, Montana, North Dakota, South Dakota, Utah and Wyoming.

Date of Government Version: 10/13/2015  
Date Data Arrived at EDR: 10/23/2015  
Date Made Active in Reports: 02/18/2016  
Number of Days to Update: 118

Source: EPA Region 8  
Telephone: 303-312-6271  
Last EDR Contact: 07/27/2016  
Next Scheduled EDR Contact: 11/07/2016  
Data Release Frequency: Quarterly

**INDIAN LUST R4: Leaking Underground Storage Tanks on Indian Land**  
LUSTs on Indian land in Florida, Mississippi and North Carolina.

Date of Government Version: 02/05/2016	Source: EPA Region 4
Date Data Arrived at EDR: 04/29/2016	Telephone: 404-562-8677
Date Made Active in Reports: 06/03/2016	Last EDR Contact: 07/26/2016
Number of Days to Update: 35	Next Scheduled EDR Contact: 11/07/2016
	Data Release Frequency: Semi-Annually

**INDIAN LUST R6: Leaking Underground Storage Tanks on Indian Land**  
LUSTs on Indian land in New Mexico and Oklahoma.

Date of Government Version: 12/11/2015	Source: EPA Region 6
Date Data Arrived at EDR: 02/19/2016	Telephone: 214-665-6597
Date Made Active in Reports: 06/03/2016	Last EDR Contact: 07/27/2016
Number of Days to Update: 105	Next Scheduled EDR Contact: 11/07/2016
	Data Release Frequency: Varies

**INDIAN LUST R5: Leaking Underground Storage Tanks on Indian Land**  
Leaking underground storage tanks located on Indian Land in Michigan, Minnesota and Wisconsin.

Date of Government Version: 02/17/2016	Source: EPA, Region 5
Date Data Arrived at EDR: 04/27/2016	Telephone: 312-886-7439
Date Made Active in Reports: 06/03/2016	Last EDR Contact: 07/27/2016
Number of Days to Update: 37	Next Scheduled EDR Contact: 11/07/2016
	Data Release Frequency: Varies

**State and tribal registered storage tank lists**

**FEMA UST: Underground Storage Tank Listing**  
A listing of all FEMA owned underground storage tanks.

Date of Government Version: 01/01/2010	Source: FEMA
Date Data Arrived at EDR: 02/16/2010	Telephone: 202-646-5797
Date Made Active in Reports: 04/12/2010	Last EDR Contact: 07/07/2016
Number of Days to Update: 55	Next Scheduled EDR Contact: 10/24/2016
	Data Release Frequency: Varies

**INDIAN UST R1: Underground Storage Tanks on Indian Land**  
The Indian Underground Storage Tank (UST) database provides information about underground storage tanks on Indian land in EPA Region 1 (Connecticut, Maine, Massachusetts, New Hampshire, Rhode Island, Vermont and ten Tribal Nations).

Date of Government Version: 10/20/2015	Source: EPA, Region 1
Date Data Arrived at EDR: 10/29/2015	Telephone: 617-918-1313
Date Made Active in Reports: 01/04/2016	Last EDR Contact: 07/29/2016
Number of Days to Update: 67	Next Scheduled EDR Contact: 11/07/2016
	Data Release Frequency: Varies

**INDIAN UST R4: Underground Storage Tanks on Indian Land**  
The Indian Underground Storage Tank (UST) database provides information about underground storage tanks on Indian land in EPA Region 4 (Alabama, Florida, Georgia, Kentucky, Mississippi, North Carolina, South Carolina, Tennessee and Tribal Nations)

Date of Government Version: 02/05/2016	Source: EPA Region 4
Date Data Arrived at EDR: 04/29/2016	Telephone: 404-562-9424
Date Made Active in Reports: 06/03/2016	Last EDR Contact: 07/26/2016
Number of Days to Update: 35	Next Scheduled EDR Contact: 11/07/2016
	Data Release Frequency: Semi-Annually

## INDIAN UST R5: Underground Storage Tanks on Indian Land

The Indian Underground Storage Tank (UST) database provides information about underground storage tanks on Indian land in EPA Region 5 (Michigan, Minnesota and Wisconsin and Tribal Nations).

Date of Government Version: 11/05/2015	Source: EPA Region 5
Date Data Arrived at EDR: 11/13/2015	Telephone: 312-886-6136
Date Made Active in Reports: 01/04/2016	Last EDR Contact: 07/27/2016
Number of Days to Update: 52	Next Scheduled EDR Contact: 11/07/2016
	Data Release Frequency: Varies

## INDIAN UST R6: Underground Storage Tanks on Indian Land

The Indian Underground Storage Tank (UST) database provides information about underground storage tanks on Indian land in EPA Region 6 (Louisiana, Arkansas, Oklahoma, New Mexico, Texas and 65 Tribes).

Date of Government Version: 12/03/2015	Source: EPA Region 6
Date Data Arrived at EDR: 02/04/2016	Telephone: 214-665-7591
Date Made Active in Reports: 06/03/2016	Last EDR Contact: 07/27/2016
Number of Days to Update: 120	Next Scheduled EDR Contact: 11/07/2016
	Data Release Frequency: Semi-Annually

## INDIAN UST R7: Underground Storage Tanks on Indian Land

The Indian Underground Storage Tank (UST) database provides information about underground storage tanks on Indian land in EPA Region 7 (Iowa, Kansas, Missouri, Nebraska, and 9 Tribal Nations).

Date of Government Version: 09/23/2014	Source: EPA Region 7
Date Data Arrived at EDR: 11/25/2014	Telephone: 913-551-7003
Date Made Active in Reports: 01/29/2015	Last EDR Contact: 07/27/2016
Number of Days to Update: 65	Next Scheduled EDR Contact: 11/07/2016
	Data Release Frequency: Varies

## INDIAN UST R8: Underground Storage Tanks on Indian Land

The Indian Underground Storage Tank (UST) database provides information about underground storage tanks on Indian land in EPA Region 8 (Colorado, Montana, North Dakota, South Dakota, Utah, Wyoming and 27 Tribal Nations).

Date of Government Version: 01/26/2016	Source: EPA Region 8
Date Data Arrived at EDR: 02/05/2016	Telephone: 303-312-6137
Date Made Active in Reports: 06/03/2016	Last EDR Contact: 07/27/2016
Number of Days to Update: 119	Next Scheduled EDR Contact: 11/07/2016
	Data Release Frequency: Quarterly

## INDIAN UST R9: Underground Storage Tanks on Indian Land

The Indian Underground Storage Tank (UST) database provides information about underground storage tanks on Indian land in EPA Region 9 (Arizona, California, Hawaii, Nevada, the Pacific Islands, and Tribal Nations).

Date of Government Version: 02/25/2016	Source: EPA Region 9
Date Data Arrived at EDR: 04/27/2016	Telephone: 415-972-3368
Date Made Active in Reports: 06/03/2016	Last EDR Contact: 07/27/2016
Number of Days to Update: 37	Next Scheduled EDR Contact: 11/07/2016
	Data Release Frequency: Quarterly

## INDIAN UST R10: Underground Storage Tanks on Indian Land

The Indian Underground Storage Tank (UST) database provides information about underground storage tanks on Indian land in EPA Region 10 (Alaska, Idaho, Oregon, Washington, and Tribal Nations).

Date of Government Version: 01/07/2016	Source: EPA Region 10
Date Data Arrived at EDR: 01/08/2016	Telephone: 206-553-2857
Date Made Active in Reports: 02/18/2016	Last EDR Contact: 07/27/2016
Number of Days to Update: 41	Next Scheduled EDR Contact: 11/07/2016
	Data Release Frequency: Quarterly

## ***State and tribal voluntary cleanup sites***

## INDIAN VCP R7: Voluntary Cleanup Priority Listing

A listing of voluntary cleanup priority sites located on Indian Land located in Region 7.

Date of Government Version: 03/20/2008	Source: EPA, Region 7
Date Data Arrived at EDR: 04/22/2008	Telephone: 913-551-7365
Date Made Active in Reports: 05/19/2008	Last EDR Contact: 04/20/2009
Number of Days to Update: 27	Next Scheduled EDR Contact: 07/20/2009
	Data Release Frequency: Varies

## INDIAN VCP R1: Voluntary Cleanup Priority Listing

A listing of voluntary cleanup priority sites located on Indian Land located in Region 1.

Date of Government Version: 07/27/2015	Source: EPA, Region 1
Date Data Arrived at EDR: 09/29/2015	Telephone: 617-918-1102
Date Made Active in Reports: 02/18/2016	Last EDR Contact: 07/01/2016
Number of Days to Update: 142	Next Scheduled EDR Contact: 10/10/2016
	Data Release Frequency: Varies

## ADDITIONAL ENVIRONMENTAL RECORDS

### **Local Brownfield lists**

#### US BROWNFIELDS: A Listing of Brownfields Sites

Brownfields are real property, the expansion, redevelopment, or reuse of which may be complicated by the presence or potential presence of a hazardous substance, pollutant, or contaminant. Cleaning up and reinvesting in these properties takes development pressures off of undeveloped, open land, and both improves and protects the environment. Assessment, Cleanup and Redevelopment Exchange System (ACRES) stores information reported by EPA Brownfields grant recipients on brownfields properties assessed or cleaned up with grant funding as well as information on Targeted Brownfields Assessments performed by EPA Regions. A listing of ACRES Brownfield sites is obtained from Cleanups in My Community. Cleanups in My Community provides information on Brownfields properties for which information is reported back to EPA, as well as areas served by Brownfields grant programs.

Date of Government Version: 03/21/2016	Source: Environmental Protection Agency
Date Data Arrived at EDR: 03/22/2016	Telephone: 202-566-2777
Date Made Active in Reports: 07/13/2016	Last EDR Contact: 06/22/2016
Number of Days to Update: 113	Next Scheduled EDR Contact: 10/03/2016
	Data Release Frequency: Semi-Annually

### **Local Lists of Landfill / Solid Waste Disposal Sites**

#### INDIAN ODI: Report on the Status of Open Dumps on Indian Lands

Location of open dumps on Indian land.

Date of Government Version: 12/31/1998	Source: Environmental Protection Agency
Date Data Arrived at EDR: 12/03/2007	Telephone: 703-308-8245
Date Made Active in Reports: 01/24/2008	Last EDR Contact: 04/27/2016
Number of Days to Update: 52	Next Scheduled EDR Contact: 08/15/2016
	Data Release Frequency: Varies

#### DEBRIS REGION 9: Torres Martinez Reservation Illegal Dump Site Locations

A listing of illegal dump sites location on the Torres Martinez Indian Reservation located in eastern Riverside County and northern Imperial County, California.

Date of Government Version: 01/12/2009	Source: EPA, Region 9
Date Data Arrived at EDR: 05/07/2009	Telephone: 415-947-4219
Date Made Active in Reports: 09/21/2009	Last EDR Contact: 07/20/2016
Number of Days to Update: 137	Next Scheduled EDR Contact: 10/07/2016
	Data Release Frequency: No Update Planned

#### ODI: Open Dump Inventory

An open dump is defined as a disposal facility that does not comply with one or more of the Part 257 or Part 258 Subtitle D Criteria.

Date of Government Version: 06/30/1985  
 Date Data Arrived at EDR: 08/09/2004  
 Date Made Active in Reports: 09/17/2004  
 Number of Days to Update: 39

Source: Environmental Protection Agency  
 Telephone: 800-424-9346  
 Last EDR Contact: 06/09/2004  
 Next Scheduled EDR Contact: N/A  
 Data Release Frequency: No Update Planned

## Local Lists of Hazardous waste / Contaminated Sites

### US HIST CDL: National Clandestine Laboratory Register

A listing of clandestine drug lab locations that have been removed from the DEAs National Clandestine Laboratory Register.

Date of Government Version: 05/04/2016  
 Date Data Arrived at EDR: 06/03/2016  
 Date Made Active in Reports: 07/13/2016  
 Number of Days to Update: 40

Source: Drug Enforcement Administration  
 Telephone: 202-307-1000  
 Last EDR Contact: 05/31/2016  
 Next Scheduled EDR Contact: 06/13/2016  
 Data Release Frequency: No Update Planned

### US CDL: Clandestine Drug Labs

A listing of clandestine drug lab locations. The U.S. Department of Justice ("the Department") provides this web site as a public service. It contains addresses of some locations where law enforcement agencies reported they found chemicals or other items that indicated the presence of either clandestine drug laboratories or dumpsites. In most cases, the source of the entries is not the Department, and the Department has not verified the entry and does not guarantee its accuracy. Members of the public must verify the accuracy of all entries by, for example, contacting local law enforcement and local health departments.

Date of Government Version: 05/04/2016  
 Date Data Arrived at EDR: 06/03/2016  
 Date Made Active in Reports: 07/13/2016  
 Number of Days to Update: 40

Source: Drug Enforcement Administration  
 Telephone: 202-307-1000  
 Last EDR Contact: 05/31/2016  
 Next Scheduled EDR Contact: 09/12/2016  
 Data Release Frequency: Quarterly

## Local Land Records

### LIENS 2: CERCLA Lien Information

A Federal CERCLA ('Superfund') lien can exist by operation of law at any site or property at which EPA has spent Superfund monies. These monies are spent to investigate and address releases and threatened releases of contamination. CERCLIS provides information as to the identity of these sites and properties.

Date of Government Version: 02/18/2014  
 Date Data Arrived at EDR: 03/18/2014  
 Date Made Active in Reports: 04/24/2014  
 Number of Days to Update: 37

Source: Environmental Protection Agency  
 Telephone: 202-564-6023  
 Last EDR Contact: 07/29/2016  
 Next Scheduled EDR Contact: 11/07/2016  
 Data Release Frequency: Varies

## Records of Emergency Release Reports

### HMIRS: Hazardous Materials Information Reporting System

Hazardous Materials Incident Report System. HMIRS contains hazardous material spill incidents reported to DOT.

Date of Government Version: 06/24/2015  
 Date Data Arrived at EDR: 06/26/2015  
 Date Made Active in Reports: 09/02/2015  
 Number of Days to Update: 68

Source: U.S. Department of Transportation  
 Telephone: 202-366-4555  
 Last EDR Contact: 06/28/2016  
 Next Scheduled EDR Contact: 10/10/2016  
 Data Release Frequency: Annually

## Other Ascertainable Records

## RCRA NonGen / NLR: RCRA - Non Generators / No Longer Regulated

RCRAInfo is EPA's comprehensive information system, providing access to data supporting the Resource Conservation and Recovery Act (RCRA) of 1976 and the Hazardous and Solid Waste Amendments (HSWA) of 1984. The database includes selective information on sites which generate, transport, store, treat and/or dispose of hazardous waste as defined by the Resource Conservation and Recovery Act (RCRA). Non-Generators do not presently generate hazardous waste.

Date of Government Version: 12/09/2015	Source: Environmental Protection Agency
Date Data Arrived at EDR: 03/02/2016	Telephone: (212) 637-3660
Date Made Active in Reports: 04/05/2016	Last EDR Contact: 06/30/2016
Number of Days to Update: 34	Next Scheduled EDR Contact: 10/17/2016
	Data Release Frequency: Varies

## FUDS: Formerly Used Defense Sites

The listing includes locations of Formerly Used Defense Sites properties where the US Army Corps of Engineers is actively working or will take necessary cleanup actions.

Date of Government Version: 01/31/2015	Source: U.S. Army Corps of Engineers
Date Data Arrived at EDR: 07/08/2015	Telephone: 202-528-4285
Date Made Active in Reports: 10/13/2015	Last EDR Contact: 06/10/2016
Number of Days to Update: 97	Next Scheduled EDR Contact: 09/19/2016
	Data Release Frequency: Varies

## DOD: Department of Defense Sites

This data set consists of federally owned or administered lands, administered by the Department of Defense, that have any area equal to or greater than 640 acres of the United States, Puerto Rico, and the U.S. Virgin Islands.

Date of Government Version: 12/31/2005	Source: USGS
Date Data Arrived at EDR: 11/10/2006	Telephone: 888-275-8747
Date Made Active in Reports: 01/11/2007	Last EDR Contact: 07/15/2016
Number of Days to Update: 62	Next Scheduled EDR Contact: 10/24/2016
	Data Release Frequency: Semi-Annually

## FEDLAND: Federal and Indian Lands

Federally and Indian administrated lands of the United States. Lands included are administrated by: Army Corps of Engineers, Bureau of Reclamation, National Wild and Scenic River, National Wildlife Refuge, Public Domain Land, Wilderness, Wilderness Study Area, Wildlife Management Area, Bureau of Indian Affairs, Bureau of Land Management, Department of Justice, Forest Service, Fish and Wildlife Service, National Park Service.

Date of Government Version: 12/31/2005	Source: U.S. Geological Survey
Date Data Arrived at EDR: 02/06/2006	Telephone: 888-275-8747
Date Made Active in Reports: 01/11/2007	Last EDR Contact: 07/15/2016
Number of Days to Update: 339	Next Scheduled EDR Contact: 10/24/2016
	Data Release Frequency: N/A

## SCRD DRYCLEANERS: State Coalition for Remediation of Drycleaners Listing

The State Coalition for Remediation of Drycleaners was established in 1998, with support from the U.S. EPA Office of Superfund Remediation and Technology Innovation. It is comprised of representatives of states with established drycleaner remediation programs. Currently the member states are Alabama, Connecticut, Florida, Illinois, Kansas, Minnesota, Missouri, North Carolina, Oregon, South Carolina, Tennessee, Texas, and Wisconsin.

Date of Government Version: 03/07/2011	Source: Environmental Protection Agency
Date Data Arrived at EDR: 03/09/2011	Telephone: 615-532-8599
Date Made Active in Reports: 05/02/2011	Last EDR Contact: 05/20/2016
Number of Days to Update: 54	Next Scheduled EDR Contact: 08/29/2016
	Data Release Frequency: Varies

## US FIN ASSUR: Financial Assurance Information

All owners and operators of facilities that treat, store, or dispose of hazardous waste are required to provide proof that they will have sufficient funds to pay for the clean up, closure, and post-closure care of their facilities.

Date of Government Version: 09/01/2015  
 Date Data Arrived at EDR: 09/03/2015  
 Date Made Active in Reports: 11/03/2015  
 Number of Days to Update: 61

Source: Environmental Protection Agency  
 Telephone: 202-566-1917  
 Last EDR Contact: 05/18/2016  
 Next Scheduled EDR Contact: 08/29/2016  
 Data Release Frequency: Quarterly

## EPA WATCH LIST: EPA WATCH LIST

EPA maintains a "Watch List" to facilitate dialogue between EPA, state and local environmental agencies on enforcement matters relating to facilities with alleged violations identified as either significant or high priority. Being on the Watch List does not mean that the facility has actually violated the law only that an investigation by EPA or a state or local environmental agency has led those organizations to allege that an unproven violation has in fact occurred. Being on the Watch List does not represent a higher level of concern regarding the alleged violations that were detected, but instead indicates cases requiring additional dialogue between EPA, state and local agencies - primarily because of the length of time the alleged violation has gone unaddressed or unresolved.

Date of Government Version: 08/30/2013  
 Date Data Arrived at EDR: 03/21/2014  
 Date Made Active in Reports: 06/17/2014  
 Number of Days to Update: 88

Source: Environmental Protection Agency  
 Telephone: 617-520-3000  
 Last EDR Contact: 05/09/2016  
 Next Scheduled EDR Contact: 08/22/2016  
 Data Release Frequency: Quarterly

## 2020 COR ACTION: 2020 Corrective Action Program List

The EPA has set ambitious goals for the RCRA Corrective Action program by creating the 2020 Corrective Action Universe. This RCRA cleanup baseline includes facilities expected to need corrective action. The 2020 universe contains a wide variety of sites. Some properties are heavily contaminated while others were contaminated but have since been cleaned up. Still others have not been fully investigated yet, and may require little or no remediation. Inclusion in the 2020 Universe does not necessarily imply failure on the part of a facility to meet its RCRA obligations.

Date of Government Version: 04/22/2013  
 Date Data Arrived at EDR: 03/03/2015  
 Date Made Active in Reports: 03/09/2015  
 Number of Days to Update: 6

Source: Environmental Protection Agency  
 Telephone: 703-308-4044  
 Last EDR Contact: 05/12/2016  
 Next Scheduled EDR Contact: 08/22/2016  
 Data Release Frequency: Varies

## TSCA: Toxic Substances Control Act

Toxic Substances Control Act. TSCA identifies manufacturers and importers of chemical substances included on the TSCA Chemical Substance Inventory list. It includes data on the production volume of these substances by plant site.

Date of Government Version: 12/31/2012  
 Date Data Arrived at EDR: 01/15/2015  
 Date Made Active in Reports: 01/29/2015  
 Number of Days to Update: 14

Source: EPA  
 Telephone: 202-260-5521  
 Last EDR Contact: 06/24/2016  
 Next Scheduled EDR Contact: 10/03/2016  
 Data Release Frequency: Every 4 Years

## TRIS: Toxic Chemical Release Inventory System

Toxic Release Inventory System. TRIS identifies facilities which release toxic chemicals to the air, water and land in reportable quantities under SARA Title III Section 313.

Date of Government Version: 12/31/2014  
 Date Data Arrived at EDR: 11/24/2015  
 Date Made Active in Reports: 04/05/2016  
 Number of Days to Update: 133

Source: EPA  
 Telephone: 202-566-0250  
 Last EDR Contact: 05/24/2016  
 Next Scheduled EDR Contact: 09/05/2016  
 Data Release Frequency: Annually

## SSTS: Section 7 Tracking Systems

Section 7 of the Federal Insecticide, Fungicide and Rodenticide Act, as amended (92 Stat. 829) requires all registered pesticide-producing establishments to submit a report to the Environmental Protection Agency by March 1st each year. Each establishment must report the types and amounts of pesticides, active ingredients and devices being produced, and those having been produced and sold or distributed in the past year.

Date of Government Version: 12/31/2009  
 Date Data Arrived at EDR: 12/10/2010  
 Date Made Active in Reports: 02/25/2011  
 Number of Days to Update: 77

Source: EPA  
 Telephone: 202-564-4203  
 Last EDR Contact: 07/25/2016  
 Next Scheduled EDR Contact: 11/07/2016  
 Data Release Frequency: Annually

## ROD: Records Of Decision

Record of Decision. ROD documents mandate a permanent remedy at an NPL (Superfund) site containing technical and health information to aid in the cleanup.

Date of Government Version: 11/25/2013  
 Date Data Arrived at EDR: 12/12/2013  
 Date Made Active in Reports: 02/24/2014  
 Number of Days to Update: 74

Source: EPA  
 Telephone: 703-416-0223  
 Last EDR Contact: 06/07/2016  
 Next Scheduled EDR Contact: 09/19/2016  
 Data Release Frequency: Annually

## RMP: Risk Management Plans

When Congress passed the Clean Air Act Amendments of 1990, it required EPA to publish regulations and guidance for chemical accident prevention at facilities using extremely hazardous substances. The Risk Management Program Rule (RMP Rule) was written to implement Section 112(r) of these amendments. The rule, which built upon existing industry codes and standards, requires companies of all sizes that use certain flammable and toxic substances to develop a Risk Management Program, which includes a(n): Hazard assessment that details the potential effects of an accidental release, an accident history of the last five years, and an evaluation of worst-case and alternative accidental releases; Prevention program that includes safety precautions and maintenance, monitoring, and employee training measures; and Emergency response program that spells out emergency health care, employee training measures and procedures for informing the public and response agencies (e.g the fire department) should an accident occur.

Date of Government Version: 08/01/2015  
 Date Data Arrived at EDR: 08/26/2015  
 Date Made Active in Reports: 11/03/2015  
 Number of Days to Update: 69

Source: Environmental Protection Agency  
 Telephone: 202-564-8600  
 Last EDR Contact: 07/25/2016  
 Next Scheduled EDR Contact: 11/07/2016  
 Data Release Frequency: Varies

## RAATS: RCRA Administrative Action Tracking System

RCRA Administration Action Tracking System. RAATS contains records based on enforcement actions issued under RCRA pertaining to major violators and includes administrative and civil actions brought by the EPA. For administration actions after September 30, 1995, data entry in the RAATS database was discontinued. EPA will retain a copy of the database for historical records. It was necessary to terminate RAATS because a decrease in agency resources made it impossible to continue to update the information contained in the database.

Date of Government Version: 04/17/1995  
 Date Data Arrived at EDR: 07/03/1995  
 Date Made Active in Reports: 08/07/1995  
 Number of Days to Update: 35

Source: EPA  
 Telephone: 202-564-4104  
 Last EDR Contact: 06/02/2008  
 Next Scheduled EDR Contact: 09/01/2008  
 Data Release Frequency: No Update Planned

## PRP: Potentially Responsible Parties

A listing of verified Potentially Responsible Parties

Date of Government Version: 10/25/2013  
 Date Data Arrived at EDR: 10/17/2014  
 Date Made Active in Reports: 10/20/2014  
 Number of Days to Update: 3

Source: EPA  
 Telephone: 202-564-6023  
 Last EDR Contact: 05/12/2016  
 Next Scheduled EDR Contact: 08/22/2016  
 Data Release Frequency: Quarterly

## PADS: PCB Activity Database System

PCB Activity Database. PADS Identifies generators, transporters, commercial storers and/or brokers and disposers of PCB's who are required to notify the EPA of such activities.

Date of Government Version: 07/01/2014  
 Date Data Arrived at EDR: 10/15/2014  
 Date Made Active in Reports: 11/17/2014  
 Number of Days to Update: 33

Source: EPA  
 Telephone: 202-566-0500  
 Last EDR Contact: 07/15/2016  
 Next Scheduled EDR Contact: 10/24/2016  
 Data Release Frequency: Annually

## ICIS: Integrated Compliance Information System

The Integrated Compliance Information System (ICIS) supports the information needs of the national enforcement and compliance program as well as the unique needs of the National Pollutant Discharge Elimination System (NPDES) program.

Date of Government Version: 01/23/2015  
 Date Data Arrived at EDR: 02/06/2015  
 Date Made Active in Reports: 03/09/2015  
 Number of Days to Update: 31

Source: Environmental Protection Agency  
 Telephone: 202-564-5088  
 Last EDR Contact: 07/07/2016  
 Next Scheduled EDR Contact: 10/24/2016  
 Data Release Frequency: Quarterly

**FTTS: FIFRA/ TSCA Tracking System - FIFRA (Federal Insecticide, Fungicide, & Rodenticide Act)/TSCA (Toxic Substances Control Act)**  
 FTTS tracks administrative cases and pesticide enforcement actions and compliance activities related to FIFRA, TSCA and EPCRA (Emergency Planning and Community Right-to-Know Act). To maintain currency, EDR contacts the Agency on a quarterly basis.

Date of Government Version: 04/09/2009  
 Date Data Arrived at EDR: 04/16/2009  
 Date Made Active in Reports: 05/11/2009  
 Number of Days to Update: 25

Source: EPA/Office of Prevention, Pesticides and Toxic Substances  
 Telephone: 202-566-1667  
 Last EDR Contact: 05/20/2016  
 Next Scheduled EDR Contact: 09/05/2016  
 Data Release Frequency: Quarterly

**FTTS INSP: FIFRA/ TSCA Tracking System - FIFRA (Federal Insecticide, Fungicide, & Rodenticide Act)/TSCA (Toxic Substances Control Act)**  
 A listing of FIFRA/TSCA Tracking System (FTTS) inspections and enforcements.

Date of Government Version: 04/09/2009  
 Date Data Arrived at EDR: 04/16/2009  
 Date Made Active in Reports: 05/11/2009  
 Number of Days to Update: 25

Source: EPA  
 Telephone: 202-566-1667  
 Last EDR Contact: 05/20/2016  
 Next Scheduled EDR Contact: 09/05/2016  
 Data Release Frequency: Quarterly

## MLTS: Material Licensing Tracking System

MLTS is maintained by the Nuclear Regulatory Commission and contains a list of approximately 8,100 sites which possess or use radioactive materials and which are subject to NRC licensing requirements. To maintain currency, EDR contacts the Agency on a quarterly basis.

Date of Government Version: 03/07/2016  
 Date Data Arrived at EDR: 03/18/2016  
 Date Made Active in Reports: 04/15/2016  
 Number of Days to Update: 28

Source: Nuclear Regulatory Commission  
 Telephone: 301-415-7169  
 Last EDR Contact: 05/06/2016  
 Next Scheduled EDR Contact: 08/22/2016  
 Data Release Frequency: Quarterly

## COAL ASH DOE: Steam-Electric Plant Operation Data

A listing of power plants that store ash in surface ponds.

Date of Government Version: 12/31/2005  
 Date Data Arrived at EDR: 08/07/2009  
 Date Made Active in Reports: 10/22/2009  
 Number of Days to Update: 76

Source: Department of Energy  
 Telephone: 202-586-8719  
 Last EDR Contact: 06/09/2016  
 Next Scheduled EDR Contact: 09/19/2016  
 Data Release Frequency: Varies

## COAL ASH EPA: Coal Combustion Residues Surface Impoundments List

A listing of coal combustion residues surface impoundments with high hazard potential ratings.

Date of Government Version: 07/01/2014  
 Date Data Arrived at EDR: 09/10/2014  
 Date Made Active in Reports: 10/20/2014  
 Number of Days to Update: 40

Source: Environmental Protection Agency  
 Telephone: N/A  
 Last EDR Contact: 06/10/2016  
 Next Scheduled EDR Contact: 09/19/2016  
 Data Release Frequency: Varies

## PCB TRANSFORMER: PCB Transformer Registration Database

The database of PCB transformer registrations that includes all PCB registration submittals.

Date of Government Version: 02/01/2011  
 Date Data Arrived at EDR: 10/19/2011  
 Date Made Active in Reports: 01/10/2012  
 Number of Days to Update: 83

Source: Environmental Protection Agency  
 Telephone: 202-566-0517  
 Last EDR Contact: 07/29/2016  
 Next Scheduled EDR Contact: 11/07/2016  
 Data Release Frequency: Varies

## RADINFO: Radiation Information Database

The Radiation Information Database (RADINFO) contains information about facilities that are regulated by U.S. Environmental Protection Agency (EPA) regulations for radiation and radioactivity.

Date of Government Version: 07/07/2015  
 Date Data Arrived at EDR: 07/09/2015  
 Date Made Active in Reports: 09/16/2015  
 Number of Days to Update: 69

Source: Environmental Protection Agency  
 Telephone: 202-343-9775  
 Last EDR Contact: 07/07/2016  
 Next Scheduled EDR Contact: 10/17/2016  
 Data Release Frequency: Quarterly

## HIST FTTS: FIFRA/TSCA Tracking System Administrative Case Listing

A complete administrative case listing from the FIFRA/TSCA Tracking System (FTTS) for all ten EPA regions. The information was obtained from the National Compliance Database (NCDB). NCDB supports the implementation of FIFRA (Federal Insecticide, Fungicide, and Rodenticide Act) and TSCA (Toxic Substances Control Act). Some EPA regions are now closing out records. Because of that, and the fact that some EPA regions are not providing EPA Headquarters with updated records, it was decided to create a HIST FTTS database. It included records that may not be included in the newer FTTS database updates. This database is no longer updated.

Date of Government Version: 10/19/2006  
 Date Data Arrived at EDR: 03/01/2007  
 Date Made Active in Reports: 04/10/2007  
 Number of Days to Update: 40

Source: Environmental Protection Agency  
 Telephone: 202-564-2501  
 Last EDR Contact: 12/17/2007  
 Next Scheduled EDR Contact: 03/17/2008  
 Data Release Frequency: No Update Planned

## HIST FTTS INSP: FIFRA/TSCA Tracking System Inspection & Enforcement Case Listing

A complete inspection and enforcement case listing from the FIFRA/TSCA Tracking System (FTTS) for all ten EPA regions. The information was obtained from the National Compliance Database (NCDB). NCDB supports the implementation of FIFRA (Federal Insecticide, Fungicide, and Rodenticide Act) and TSCA (Toxic Substances Control Act). Some EPA regions are now closing out records. Because of that, and the fact that some EPA regions are not providing EPA Headquarters with updated records, it was decided to create a HIST FTTS database. It included records that may not be included in the newer FTTS database updates. This database is no longer updated.

Date of Government Version: 10/19/2006  
 Date Data Arrived at EDR: 03/01/2007  
 Date Made Active in Reports: 04/10/2007  
 Number of Days to Update: 40

Source: Environmental Protection Agency  
 Telephone: 202-564-2501  
 Last EDR Contact: 12/17/2008  
 Next Scheduled EDR Contact: 03/17/2008  
 Data Release Frequency: No Update Planned

## DOT OPS: Incident and Accident Data

Department of Transportation, Office of Pipeline Safety Incident and Accident data.

Date of Government Version: 07/31/2012  
 Date Data Arrived at EDR: 08/07/2012  
 Date Made Active in Reports: 09/18/2012  
 Number of Days to Update: 42

Source: Department of Transportation, Office of Pipeline Safety  
 Telephone: 202-366-4595  
 Last EDR Contact: 05/04/2016  
 Next Scheduled EDR Contact: 08/15/2016  
 Data Release Frequency: Varies

## CONSENT: Superfund (CERCLA) Consent Decrees

Major legal settlements that establish responsibility and standards for cleanup at NPL (Superfund) sites. Released periodically by United States District Courts after settlement by parties to litigation matters.

Date of Government Version: 12/31/2014	Source: Department of Justice, Consent Decree Library
Date Data Arrived at EDR: 04/17/2015	Telephone: Varies
Date Made Active in Reports: 06/02/2015	Last EDR Contact: 07/15/2016
Number of Days to Update: 46	Next Scheduled EDR Contact: 10/10/2016
	Data Release Frequency: Varies

## BRS: Biennial Reporting System

The Biennial Reporting System is a national system administered by the EPA that collects data on the generation and management of hazardous waste. BRS captures detailed data from two groups: Large Quantity Generators (LQG) and Treatment, Storage, and Disposal Facilities.

Date of Government Version: 12/31/2013	Source: EPA/NTIS
Date Data Arrived at EDR: 02/24/2015	Telephone: 800-424-9346
Date Made Active in Reports: 09/30/2015	Last EDR Contact: 05/27/2016
Number of Days to Update: 218	Next Scheduled EDR Contact: 09/05/2016
	Data Release Frequency: Biennially

## INDIAN RESERV: Indian Reservations

This map layer portrays Indian administered lands of the United States that have any area equal to or greater than 640 acres.

Date of Government Version: 12/31/2005	Source: USGS
Date Data Arrived at EDR: 12/08/2006	Telephone: 202-208-3710
Date Made Active in Reports: 01/11/2007	Last EDR Contact: 07/15/2016
Number of Days to Update: 34	Next Scheduled EDR Contact: 10/24/2016
	Data Release Frequency: Semi-Annually

## FUSRAP: Formerly Utilized Sites Remedial Action Program

DOE established the Formerly Utilized Sites Remedial Action Program (FUSRAP) in 1974 to remediate sites where radioactive contamination remained from Manhattan Project and early U.S. Atomic Energy Commission (AEC) operations.

Date of Government Version: 03/11/2016	Source: Department of Energy
Date Data Arrived at EDR: 03/15/2016	Telephone: 202-586-3559
Date Made Active in Reports: 06/03/2016	Last EDR Contact: 06/20/2016
Number of Days to Update: 80	Next Scheduled EDR Contact: 08/22/2016
	Data Release Frequency: Varies

## UMTRA: Uranium Mill Tailings Sites

Uranium ore was mined by private companies for federal government use in national defense programs. When the mills shut down, large piles of the sand-like material (mill tailings) remain after uranium has been extracted from the ore. Levels of human exposure to radioactive materials from the piles are low; however, in some cases tailings were used as construction materials before the potential health hazards of the tailings were recognized.

Date of Government Version: 09/14/2010	Source: Department of Energy
Date Data Arrived at EDR: 10/07/2011	Telephone: 505-845-0011
Date Made Active in Reports: 03/01/2012	Last EDR Contact: 05/23/2016
Number of Days to Update: 146	Next Scheduled EDR Contact: 09/05/2016
	Data Release Frequency: Varies

## LEAD SMELTER 1: Lead Smelter Sites

A listing of former lead smelter site locations.

Date of Government Version: 11/25/2014	Source: Environmental Protection Agency
Date Data Arrived at EDR: 11/26/2014	Telephone: 703-603-8787
Date Made Active in Reports: 01/29/2015	Last EDR Contact: 07/08/2016
Number of Days to Update: 64	Next Scheduled EDR Contact: 10/17/2016
	Data Release Frequency: Varies

## LEAD SMELTER 2: Lead Smelter Sites

A list of several hundred sites in the U.S. where secondary lead smelting was done from 1931 and 1964. These sites may pose a threat to public health through ingestion or inhalation of contaminated soil or dust

Date of Government Version: 04/05/2001  
Date Data Arrived at EDR: 10/27/2010  
Date Made Active in Reports: 12/02/2010  
Number of Days to Update: 36

Source: American Journal of Public Health  
Telephone: 703-305-6451  
Last EDR Contact: 12/02/2009  
Next Scheduled EDR Contact: N/A  
Data Release Frequency: No Update Planned

## US AIRS (AFS): Aerometric Information Retrieval System Facility Subsystem (AFS)

The database is a sub-system of Aerometric Information Retrieval System (AIRS). AFS contains compliance data on air pollution point sources regulated by the U.S. EPA and/or state and local air regulatory agencies. This information comes from source reports by various stationary sources of air pollution, such as electric power plants, steel mills, factories, and universities, and provides information about the air pollutants they produce. Action, air program, air program pollutant, and general level plant data. It is used to track emissions and compliance data from industrial plants.

Date of Government Version: 10/20/2015  
Date Data Arrived at EDR: 10/27/2015  
Date Made Active in Reports: 01/04/2016  
Number of Days to Update: 69

Source: EPA  
Telephone: 202-564-2496  
Last EDR Contact: 06/22/2016  
Next Scheduled EDR Contact: 10/10/2016  
Data Release Frequency: Annually

## US AIRS MINOR: Air Facility System Data

A listing of minor source facilities.

Date of Government Version: 10/20/2015  
Date Data Arrived at EDR: 10/27/2015  
Date Made Active in Reports: 01/04/2016  
Number of Days to Update: 69

Source: EPA  
Telephone: 202-564-2496  
Last EDR Contact: 06/22/2016  
Next Scheduled EDR Contact: 10/10/2016  
Data Release Frequency: Annually

## US MINES: Mines Master Index File

Contains all mine identification numbers issued for mines active or opened since 1971. The data also includes violation information.

Date of Government Version: 02/09/2016  
Date Data Arrived at EDR: 03/02/2016  
Date Made Active in Reports: 04/15/2016  
Number of Days to Update: 44

Source: Department of Labor, Mine Safety and Health Administration  
Telephone: 303-231-5959  
Last EDR Contact: 06/02/2016  
Next Scheduled EDR Contact: 09/12/2016  
Data Release Frequency: Semi-Annually

## US MINES 2: Ferrous and Nonferrous Metal Mines Database Listing

This map layer includes ferrous (ferrous metal mines are facilities that extract ferrous metals, such as iron ore or molybdenum) and nonferrous (Nonferrous metal mines are facilities that extract nonferrous metals, such as gold, silver, copper, zinc, and lead) metal mines in the United States.

Date of Government Version: 12/05/2005  
Date Data Arrived at EDR: 02/29/2008  
Date Made Active in Reports: 04/18/2008  
Number of Days to Update: 49

Source: USGS  
Telephone: 703-648-7709  
Last EDR Contact: 06/03/2016  
Next Scheduled EDR Contact: 09/12/2016  
Data Release Frequency: Varies

## US MINES 3: Active Mines & Mineral Plants Database Listing

Active Mines and Mineral Processing Plant operations for commodities monitored by the Minerals Information Team of the USGS.

Date of Government Version: 04/14/2011  
Date Data Arrived at EDR: 06/08/2011  
Date Made Active in Reports: 09/13/2011  
Number of Days to Update: 97

Source: USGS  
Telephone: 703-648-7709  
Last EDR Contact: 06/03/2016  
Next Scheduled EDR Contact: 09/12/2016  
Data Release Frequency: Varies

## FINDS: Facility Index System/Facility Registry System

Facility Index System. FINDS contains both facility information and 'pointers' to other sources that contain more detail. EDR includes the following FINDS databases in this report: PCS (Permit Compliance System), AIRS (Aerometric Information Retrieval System), DOCKET (Enforcement Docket used to manage and track information on civil judicial enforcement cases for all environmental statutes), FURS (Federal Underground Injection Control), C-DOCKET (Criminal Docket System used to track criminal enforcement actions for all environmental statutes), FFIS (Federal Facilities Information System), STATE (State Environmental Laws and Statutes), and PADS (PCB Activity Data System).

Date of Government Version: 07/20/2015	Source: EPA
Date Data Arrived at EDR: 09/09/2015	Telephone: (212) 637-3000
Date Made Active in Reports: 11/03/2015	Last EDR Contact: 06/08/2016
Number of Days to Update: 55	Next Scheduled EDR Contact: 09/19/2016
	Data Release Frequency: Quarterly

## UXO: Unexploded Ordnance Sites

A listing of unexploded ordnance site locations

Date of Government Version: 10/25/2015	Source: Department of Defense
Date Data Arrived at EDR: 01/29/2016	Telephone: 571-373-0407
Date Made Active in Reports: 04/05/2016	Last EDR Contact: 06/20/2016
Number of Days to Update: 67	Next Scheduled EDR Contact: 10/03/2016
	Data Release Frequency: Varies

## DOCKET HWC: Hazardous Waste Compliance Docket Listing

A complete list of the Federal Agency Hazardous Waste Compliance Docket Facilities.

Date of Government Version: 03/01/2016	Source: Environmental Protection Agency
Date Data Arrived at EDR: 03/03/2016	Telephone: 202-564-0527
Date Made Active in Reports: 04/05/2016	Last EDR Contact: 05/25/2016
Number of Days to Update: 33	Next Scheduled EDR Contact: 09/12/2016
	Data Release Frequency: Varies

## FUELS PROGRAM: EPA Fuels Program Registered Listing

This listing includes facilities that are registered under the Part 80 (Code of Federal Regulations) EPA Fuels Programs. All companies now are required to submit new and updated registrations.

Date of Government Version: 05/24/2016	Source: EPA
Date Data Arrived at EDR: 05/25/2016	Telephone: 800-385-6164
Date Made Active in Reports: 07/13/2016	Last EDR Contact: 05/25/2016
Number of Days to Update: 49	Next Scheduled EDR Contact: 09/05/2016
	Data Release Frequency: Quarterly

## ECHO: Enforcement & Compliance History Information

ECHO provides integrated compliance and enforcement information for about 800,000 regulated facilities nationwide.

Date of Government Version: 09/20/2015	Source: Environmental Protection Agency
Date Data Arrived at EDR: 09/23/2015	Telephone: 202-564-2280
Date Made Active in Reports: 01/04/2016	Last EDR Contact: 06/22/2016
Number of Days to Update: 103	Next Scheduled EDR Contact: 10/03/2016
	Data Release Frequency: Quarterly

## **EDR HIGH RISK HISTORICAL RECORDS**

### ***EDR Exclusive Records***

#### EDR MGP: EDR Proprietary Manufactured Gas Plants

The EDR Proprietary Manufactured Gas Plant Database includes records of coal gas plants (manufactured gas plants) compiled by EDR's researchers. Manufactured gas sites were used in the United States from the 1800's to 1950's to produce a gas that could be distributed and used as fuel. These plants used whale oil, rosin, coal, or a mixture of coal, oil, and water that also produced a significant amount of waste. Many of the byproducts of the gas production, such as coal tar (oily waste containing volatile and non-volatile chemicals), sludges, oils and other compounds are potentially hazardous to human health and the environment. The byproduct from this process was frequently disposed of directly at the plant site and can remain or spread slowly, serving as a continuous source of soil and groundwater contamination.

Date of Government Version: N/A  
 Date Data Arrived at EDR: N/A  
 Date Made Active in Reports: N/A  
 Number of Days to Update: N/A

Source: EDR, Inc.  
 Telephone: N/A  
 Last EDR Contact: N/A  
 Next Scheduled EDR Contact: N/A  
 Data Release Frequency: No Update Planned

## **OTHER DATABASE(S)**

Depending on the geographic area covered by this report, the data provided in these specialty databases may or may not be complete. For example, the existence of wetlands information data in a specific report does not mean that all wetlands in the area covered by the report are included. Moreover, the absence of any reported wetlands information does not necessarily mean that wetlands do not exist in the area covered by the report.

### **Oil/Gas Pipelines**

Source: PennWell Corporation  
 Petroleum Bundle (Crude Oil, Refined Products, Petrochemicals, Gas Liquids (LPG/NGL), and Specialty Gases (Miscellaneous)) N = Natural Gas Bundle (Natural Gas, Gas Liquids (LPG/NGL), and Specialty Gases (Miscellaneous)). This map includes information copyrighted by PennWell Corporation. This information is provided on a best effort basis and PennWell Corporation does not guarantee its accuracy nor warrant its fitness for any particular purpose. Such information has been reprinted with the permission of PennWell.

### **Electric Power Transmission Line Data**

Source: PennWell Corporation  
 This map includes information copyrighted by PennWell Corporation. This information is provided on a best effort basis and PennWell Corporation does not guarantee its accuracy nor warrant its fitness for any particular purpose. Such information has been reprinted with the permission of PennWell.

**Sensitive Receptors:** There are individuals deemed sensitive receptors due to their fragile immune systems and special sensitivity to environmental discharges. These sensitive receptors typically include the elderly, the sick, and children. While the location of all sensitive receptors cannot be determined, EDR indicates those buildings and facilities - schools, daycares, hospitals, medical centers, and nursing homes - where individuals who are sensitive receptors are likely to be located.

### **AHA Hospitals:**

Source: American Hospital Association, Inc.  
 Telephone: 312-280-5991  
 The database includes a listing of hospitals based on the American Hospital Association's annual survey of hospitals.

### **Medical Centers: Provider of Services Listing**

Source: Centers for Medicare & Medicaid Services  
 Telephone: 410-786-3000  
 A listing of hospitals with Medicare provider number, produced by Centers of Medicare & Medicaid Services, a federal agency within the U.S. Department of Health and Human Services.

### **Nursing Homes**

Source: National Institutes of Health  
 Telephone: 301-594-6248  
 Information on Medicare and Medicaid certified nursing homes in the United States.

### **Public Schools**

Source: National Center for Education Statistics  
 Telephone: 202-502-7300  
 The National Center for Education Statistics' primary database on elementary and secondary public education in the United States. It is a comprehensive, annual, national statistical database of all public elementary and secondary schools and school districts, which contains data that are comparable across all states.

### **Private Schools**

Source: National Center for Education Statistics  
 Telephone: 202-502-7300  
 The National Center for Education Statistics' primary database on private school locations in the United States.

**Flood Zone Data:** This data, available in select counties across the country, was obtained by EDR in 2003 & 2011 from the Federal Emergency Management Agency (FEMA). Data depicts 100-year and 500-year flood zones as defined by FEMA.

NWI: National Wetlands Inventory. This data, available in select counties across the country, was obtained by EDR in 2002, 2005 and 2010 from the U.S. Fish and Wildlife Service.

## **STREET AND ADDRESS INFORMATION**

© 2015 TomTom North America, Inc. All rights reserved. This material is proprietary and the subject of copyright protection and other intellectual property rights owned by or licensed to Tele Atlas North America, Inc. The use of this material is subject to the terms of a license agreement. You will be held liable for any unauthorized copying or disclosure of this material.

## **APPENDIX B**

### **GeoSearch Historical Aerial Photographs**

---



---

## ***Historical Aerial Photographs***

---

<http://www.geo-search.net/QuickMap/index.htm?DataID=Standard0000156722>

*Click on link above to access the map and satellite view of current property*

*Target Property:*

***Caneel Bay Resort St. John, USVI 00831-720  
Monroe County, Florida 33037***

*Prepared For:*

***3E Consultants, Inc.***

***Order #: 72970***

***Job #: 156722***

***Project #: 1395-015***

***Date: 08/05/2016***

**TARGET PROPERTY SUMMARY**

**Caneel Bay Resort St. John, USVI 00831-720**  
**Monroe County, Florida 33037**

USGS Quadrangle: **Garden Cove, FL**

Target Property Geometry: **Point**

Target Property Longitude(s)/Latitude(s):  
**(-80.327911, 25.240969)**

County/Parish Covered:  
**Monroe (FL)**

Zipcode(s) Covered:  
**Key Largo FL: 33037**

State(s) Covered:  
**FL**

**\*Target property is located in Radon Zone 3.**  
**Zone 3 areas have a predicted average indoor radon screening level less than 2 pCi/L**  
**(picocuries per liter).**

Disclaimer - The information provided in this report was obtained from a variety of public sources. GeoSearch cannot ensure and makes no warranty or representation as to the accuracy, reliability, quality, errors occurring from data conversion or the customer's interpretation of this report. This report was made by GeoSearch for exclusive use by its clients only. Therefore, this report may not contain sufficient information for other purposes or parties. GeoSearch and its partners, employees, officers and independent contractors cannot be held liable for actual, incidental, consequential, special or exemplary damages suffered by a customer resulting directly or indirectly from any information provided by GeoSearch.



AR 000660



JOB #: 156722 - 8/5/2016

**SITE:** CANEEL BAY RESORT ST. JOHN, USVI 00831-720  
**SOURCE:** USGS  
**DATE:** 2007  
**COUNTY:** ST JOHNS, VI  
**SCALE:** 1" = 700'

**GeoSearch**



JOB #: 156722 - 8/5/2016

**SITE:** CANEEL BAY RESORT ST. JOHN, USVI 00831-720  
**SOURCE:** USACE  
**DATE:** 11/01/2006  
**COUNTY:** ST JOHNS, VI  
**SCALE:** 1" = 700'

**GeoSearch**



JOB #: 156722 - 8/5/2016

**SITE:** CANEEL BAY RESORT ST. JOHN, USVI 00831-720  
**SOURCE:** USACE  
**DATE:** 10/03/2004  
**COUNTY:** ST JOHNS, VI  
**SCALE:** 1" = 700'

**GeoSearch**

AR 000663



JOB #: 156722 - 8/5/2016

**SITE:** CANEEL BAY RESORT ST. JOHN, USVI 00831-720  
**SOURCE:** USGS  
**DATE:** 1999  
**COUNTY:** ST JOHNS, VI  
**SCALE:** 1" = 700'

**GeoSearch**



JOB #: 156722 - 8/5/2016

**SITE:** CANEEL BAY RESORT ST. JOHN, USVI 00831-720  
**SOURCE:** NPS  
**DATE:** 02/08/1983  
**COUNTY:** ST JOHNS, VI  
**SCALE:** 1" = 700'

**GeoSearch**



JOB #: 156722 - 8/5/2016

**SITE:** CANEEL BAY RESORT ST. JOHN, USVI 00831-720  
**SOURCE:** USGS  
**DATE:** 01/28/1954  
**COUNTY:** ST JOHNS, VI  
**SCALE:** 1" = 700'

**GeoSearch**

## **APPENDIX C**

### **2016 Site Photographs**

---

<b>Client Name:</b> National Park Service	<b>Project Name:</b> RSE Caneel Bay Resort	<b>Project Location:</b> St. John, USVI	<b>3E Project No.:</b> 1395-015
--	---	--	------------------------------------

Photo: 1 Date: 09/08/16

Description:  
  
View looking northeast at monitoring well MW-1 at Site 2 Former UST Site.



Photo: 2 Date: 09/08/16

Description:  
  
View looking west at concrete patch at Site 2 Former UST Site.

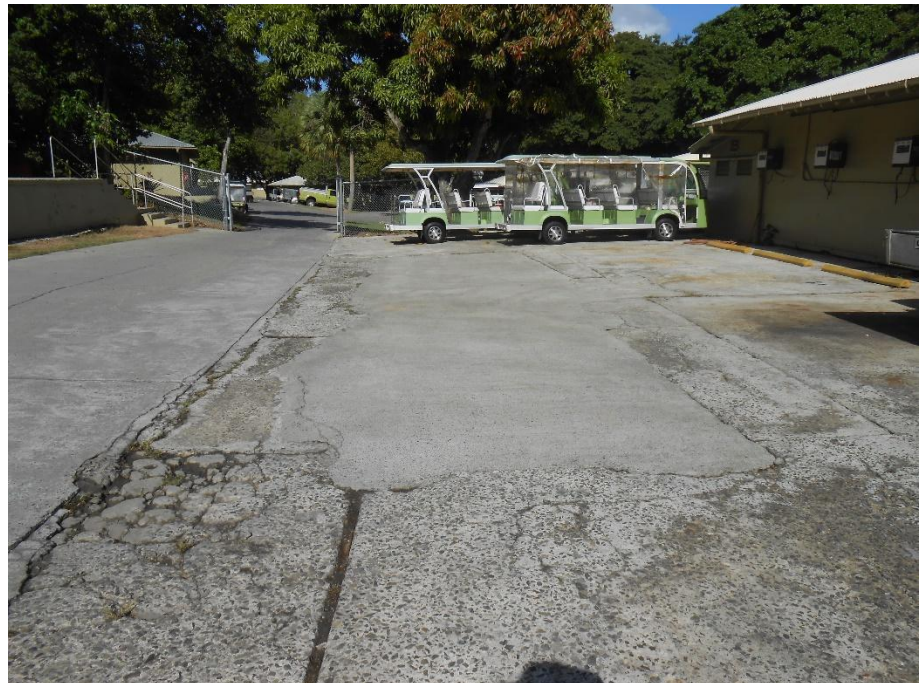

<b>Client Name:</b> National Park Service	<b>Project Name:</b> RSE Caneel Bay Resort	<b>Project Location:</b> St. John, USVI	<b>3E Project No.:</b> 1395-015
--	---	--	------------------------------------

Photo: 3  
Date: 09/08/16

**Description:**

View looking east at concrete stormwater ditch north of Site 1 Engineering and Maintenance Area.



Photo: 4  
Date: 09/08/16

**Description:**

View looking west at concrete stormwater ditch north of Site 1 Engineering and Maintenance Area.



**Client Name:**  
National Park Service

**Project Name:**  
RSE Caneel Bay Resort

**Project Location:**  
St. John, USVI

**3E Project No.:**  
1395-015

**Photo:**  
5

**Date:**  
09/08/16

**Description:**

View looking south at petroleum stained area at Site 3 Grounds and Landscaping Chemical Storage Sheds.



**Photo:**  
6

**Date:**  
09/08/16

**Description:**

View looking south at storage within Site 3 Grounds and Landscaping Chemical Storage Sheds.



**Client Name:**  
National Park Service

**Project Name:**  
RSE Caneel Bay Resort

**Project Location:**  
St. John, USVI

**3E Project No.:**  
1395-015

**Photo:**  
7

**Date:**  
09/08/16

**Description:**

View looking north at  
Site 4 Grounds and  
Landscaping  
Equipment  
Maintenance Building  
open storage of  
equipment and  
supplies.



**Photo:**  
8

**Date:**  
09/08/16

**Description:**

View looking south at  
exposed asbestos  
pipe through  
Greenhouse at Site 5  
Grounds and  
Landscaping Chemical  
Storage Sheds.



**Client Name:**  
National Park Service

**Project Name:**  
RSE Caneel Bay Resort

**Project Location:**  
St. John, USVI

**3E Project No.:**  
1395-015

**Photo:**  
9

**Date:**  
09/08/16

**Description:**

View looking west through Greenhouse at Site 5 Grounds and Landscaping Chemical Storage Sheds.



**Photo:**  
10

**Date:**  
09/08/16

**Description:**

View looking east at wastewater pump building Site 6 Wastewater Treatment Area.



<b>Client Name:</b> National Park Service	<b>Project Name:</b> RSE Caneel Bay Resort	<b>Project Location:</b> St. John, USVI	<b>3E Project No.:</b> 1395-015
--	---	--	------------------------------------



Photo: 11	Date: 09/08/16	
Description:  View looking east at unlabeled and partially buried 55-gallon drums near Site 6 Wastewater Treatment Area.		

Photo: 12	Date: 09/08/16	
Description:		
View looking east at unlabeled and partially buried 55-gallon drums near Site 6 Wastewater Treatment Area.		

<b>Client Name:</b> National Park Service	<b>Project Name:</b> RSE Caneel Bay Resort	<b>Project Location:</b> St. John, USVI	<b>3E Project No.:</b> 1395-015
--	---	--	------------------------------------

Photo: 13      Date: 09/08/16

**Description:**

View looking east at unlabeled 55-gallon drums near Site 6 Wastewater Treatment Area.



Photo: 14      Date: 09/08/16

**Description:**

View looking west at palm tree cuttings within Site 7-Debris Landfill.



**Client Name:**  
National Park Service

**Project Name:**  
RSE Caneel Bay Resort

**Project Location:**  
St. John, USVI

**3E Project No.:**  
1395-015

**Photo:**  
15

**Date:**  
09/08/16

**Description:**

View Looking east at  
layered debris within  
Site 7-Debris Landfill.



**Photo:**  
16

**Date:**  
09/08/16

**Description:**

View looking north at  
waste containment  
area within Site 1-  
Engineering and  
Maintenance Area/a.



<b>Client Name:</b> National Park Service	<b>Project Name:</b> RSE Caneel Bay Resort	<b>Project Location:</b> St. John, USVI	<b>3E Project No.:</b> 1395-015
--	---	--	------------------------------------

Photo: 17      Date: 09/09/16

**Description:**

View looking west at a fuel pump on pervious soil at Site 5 Emergency Generator Building.



Photo: 18      Date: 09/08/16

**Description:**

View looking at surface flow north of fuel pump on at Site 5 Emergency Generator Building.

