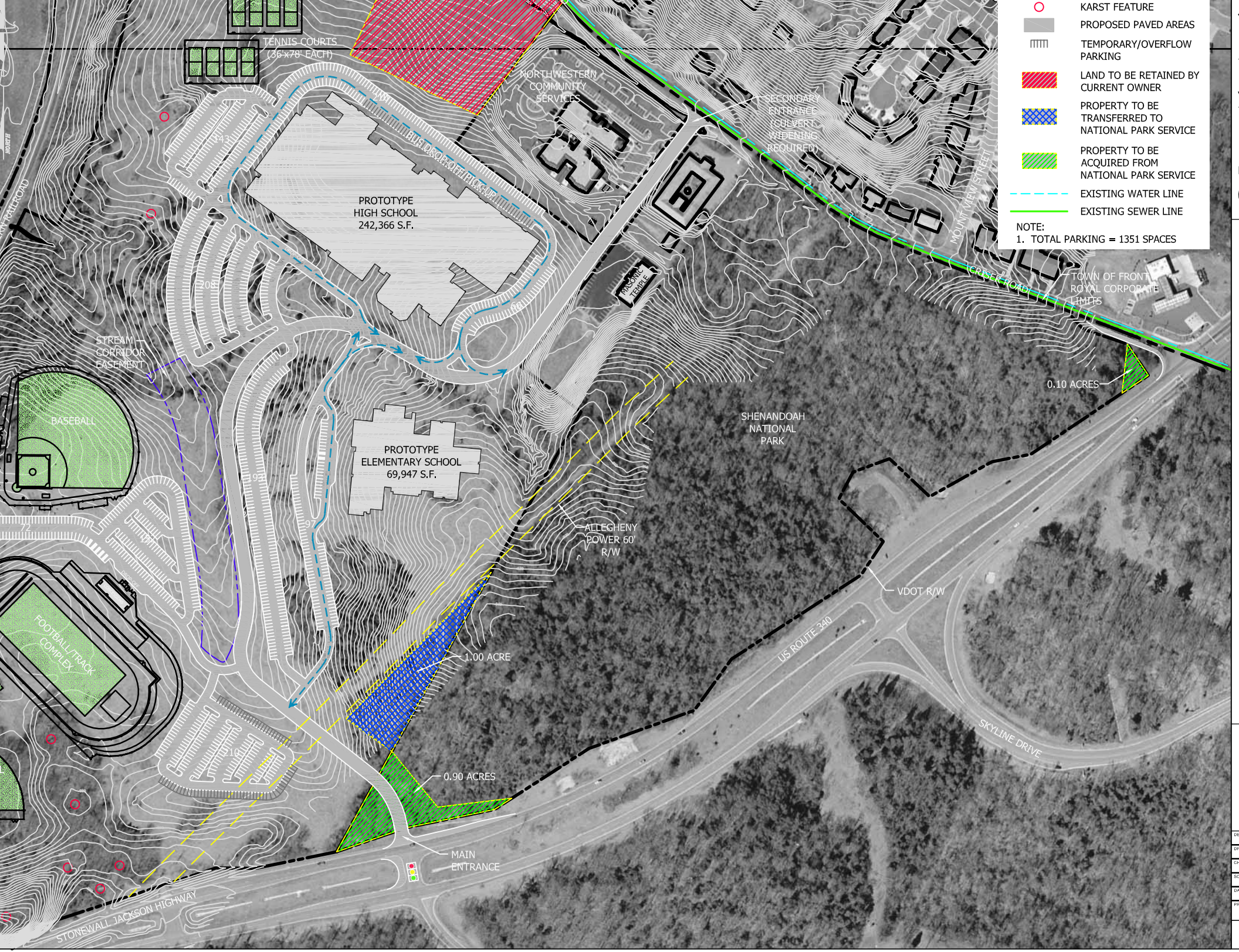
KARST FEATURE
PROPOSED PAVED AREAS
TEMPORARY/OVERFLOW PARKING
LAND TO BE RETAINED BY CURRENT OWNER
PROPERTY TO BE TRANSFERRED TO NATIONAL PARK SERVICE
PROPERTY TO BE ACQUIRED FROM NATIONAL PARK SERVICE
EXISTING WATER LINE
EXISTING SEWER LINE
NOTE:
1. TOTAL PARKING = 1351 SPACES
TENNIS COURTS (36'x78' EACH)
NORTHWESTERN COMMUNITY SERVICES
SECONDARY ENTRANCE (CULVERT WIDENING REQUIRED)
BUS DROP OFF/PICK UP
PROTOTYPE HIGH SCHOOL 242,366 S.F.
MASONIC TEMPLE
MOUNT VIEW STREET
CRISER ROAD
TOWN OF FRONT ROYAL CORPORATE LIMITS
0.10 ACRES
STREAM CORRIDOR EASEMENT
BASEBALL
PROTOTYPE ELEMENTARY SCHOOL 69,947 S.F.
SHENANDOAH NATIONAL PARK
ALLEGHENY POWER 60' R/W
VDOT R/W
FOOTBALL/TRACK COMPLEX
1.00 ACRE
US ROUTE 340
SKYLINE DRIVE
0.90 ACRES
MAIN ENTRANCE
STONEWALL JACKSON HIGHWAY